#6
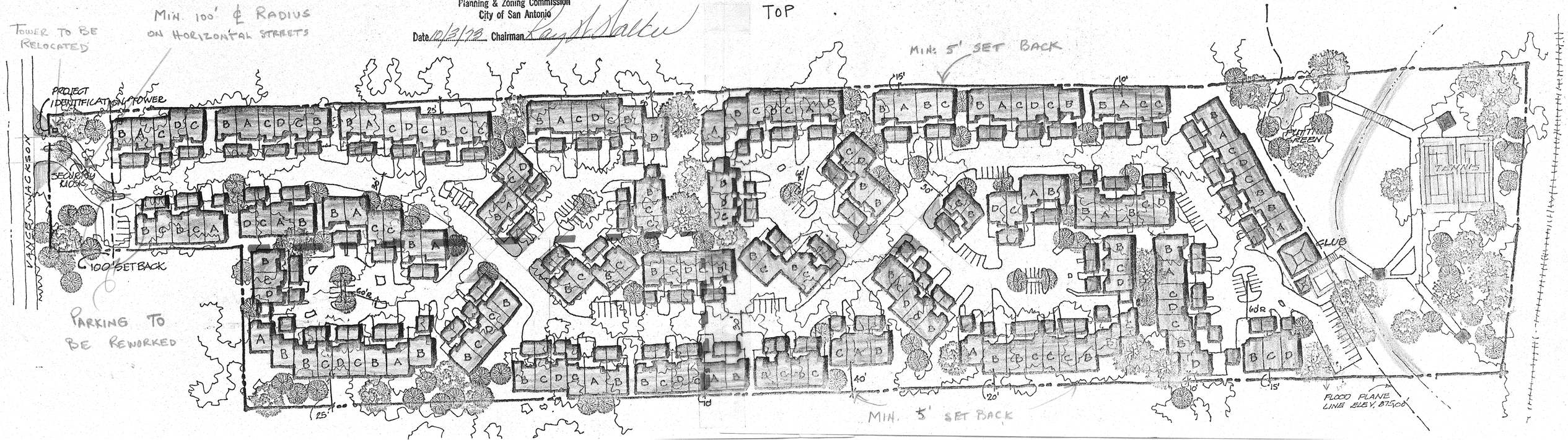
PRELIMINARY PLAN OF DEVELOPMENT
APPROVED
Planning & Zoning Commission
City of San Antonio
Date 10/3/73 Chairman [signature]