A PLANNED UNIT DEVELOPMENT

Location:

Aprox. 200′
north of Loop 410
on Post Oak Road

Valley View Estates
Unit 1 Block 2
Lots 4,5,6
San Antonio
Texas

Areas:

Total Project
2.37 ac.

Roads & Guest Parking
0.81 ac.

Townhomes:

Unit Type	No.
A1,2,3	6
B1,2	4
B3	2
C1	2
C2	2
D	4
E	2
F	2
G	2
Total	26 Units

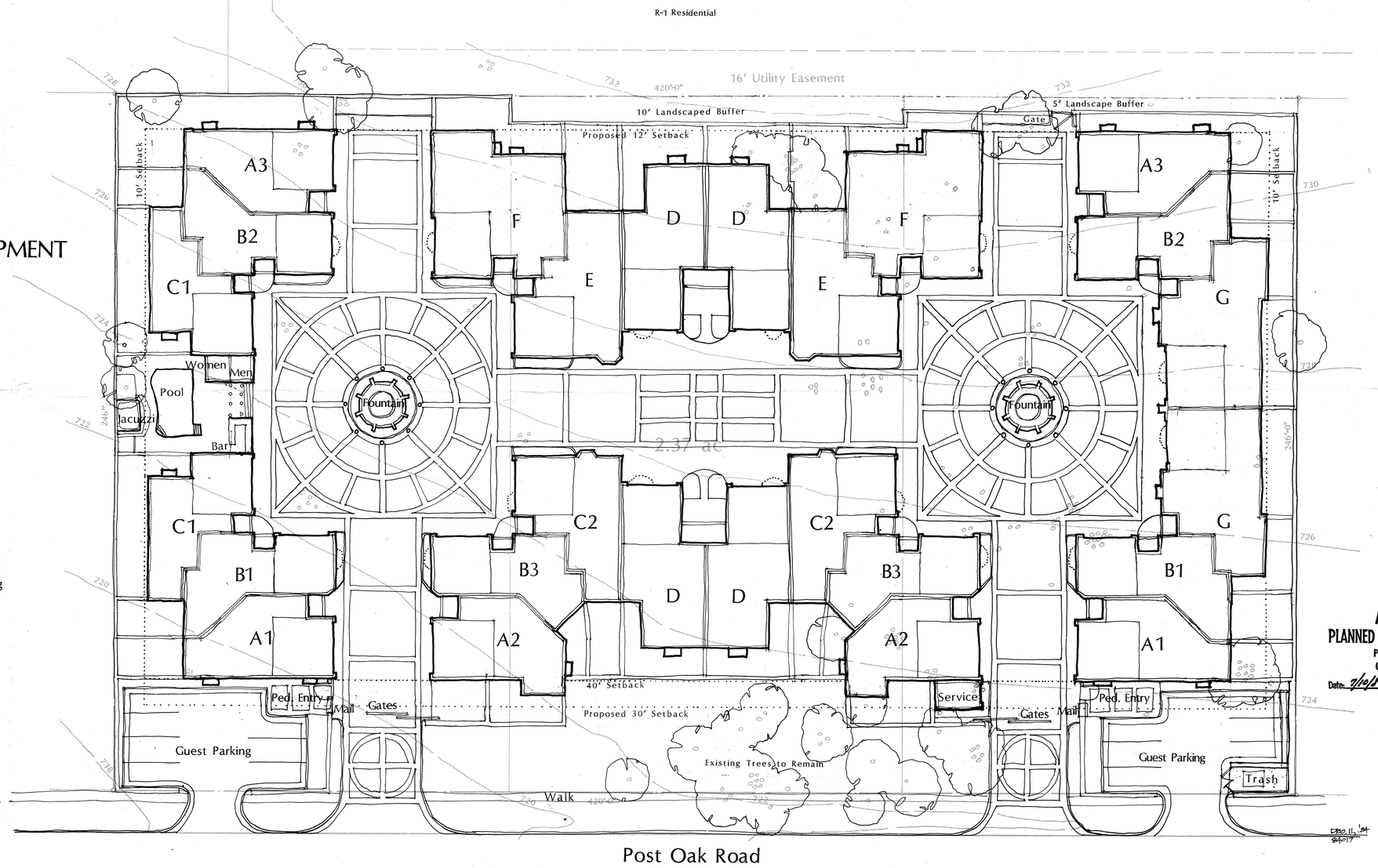

APPROVED
PLANNED UNIT DEVELOPMENT
Planning Commission
City of San Antonio
Date: 7/10/85 Chairman:

Preliminary Site Plan
1″ : 20′-0″
North

POST OAK PLACE
Townhomes in San Antonio

RVBK
architects
landscape architects
interior designers

176