AMENDED AREAS

1. SUMMER PARK LANE TO BE "CLOSED" BETWEEN TARRAGON COVE & LARKSPUR DRIVE.
2. TARRAGON COVE EXTENDED TO BRAESVIEW DRIVE.
3. TWO ADDITIONAL LOTS.
4. DELETE 21 LOTS (CHANGE TO 104 UNIT APARTMENT SITE)
5. NO APARTMENT BUILDING SHALL EXCEED 2 STORIES IN HEIGHT.

NORTH

SCALE : 1" = 100'

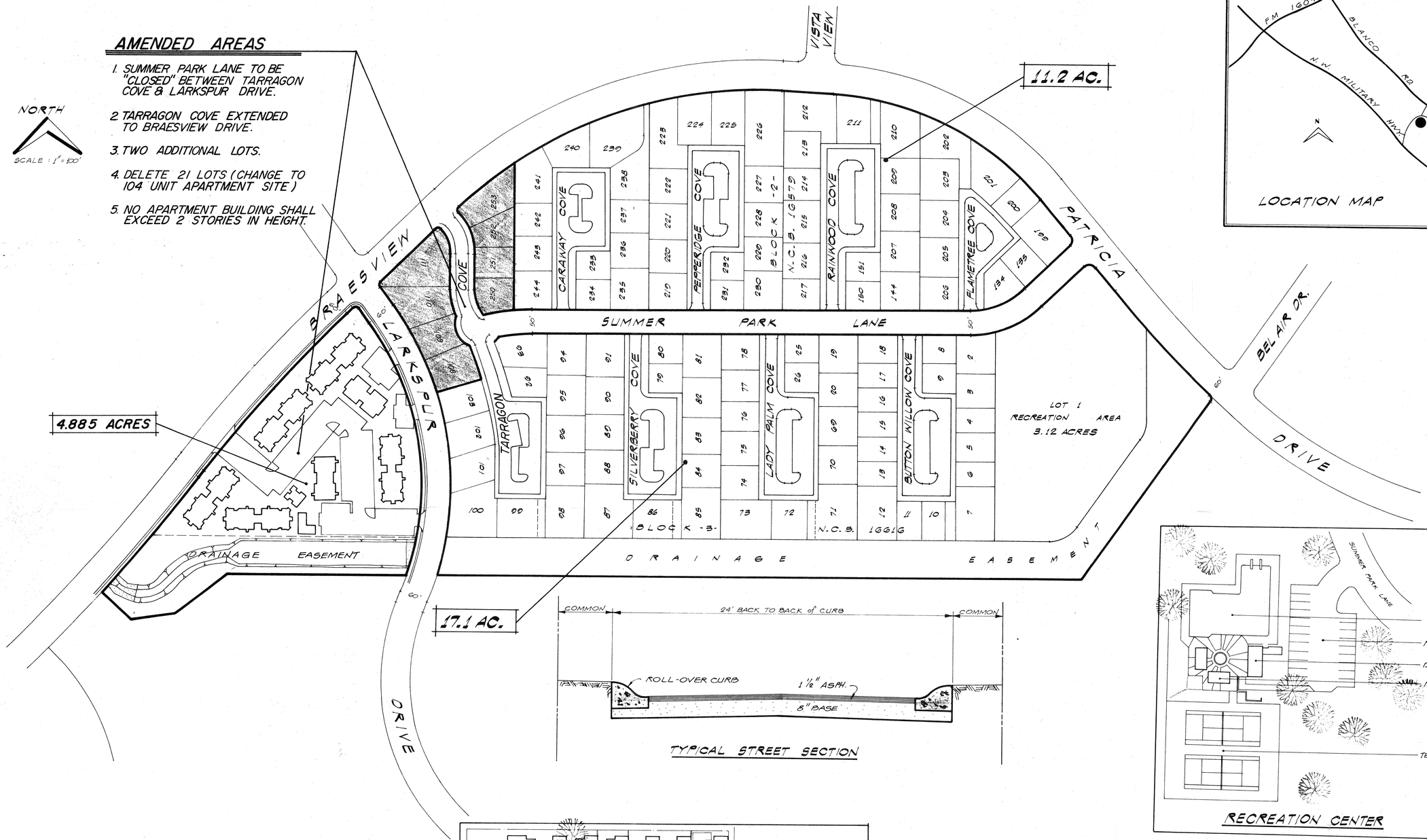

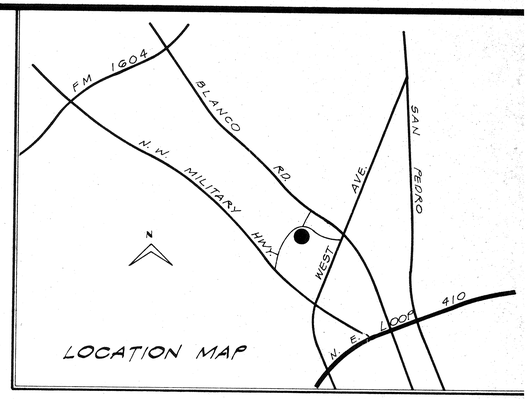

TYPICAL STREET SECTION

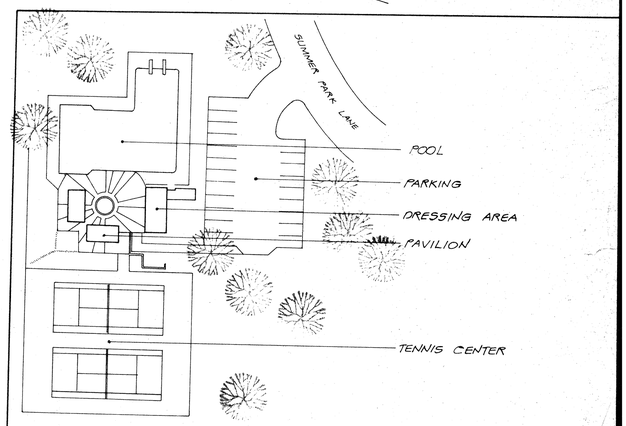

RECREATION CENTER

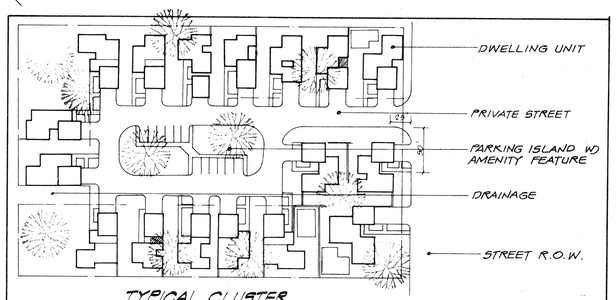

TYPICAL CLUSTER

SUMMERHILL

PRELIMINARY

PUD DEVELOPMENT PLAN AMENDED

APRIL 1985

#188