



CHAPTER 10

BUILDING-RELATED CODES

EFFECTIVE DATE:

MAY 1, 2025

Ord. No 2025-01-30-0075 § 1, adopted January 30, 2025 revised various provisions and reflects adoption of the 2024 editions of the International Building Code, International Residential Code for One and Two-Family Dwellings, International Mechanical Code, International Plumbing Code, International Existing Building Code, International Fuel Gas Code, International Fire Code, International Swimming Pool and Spa Code, the 2021 edition of the International Energy Conservation Code, and the 2023 edition of the National Electrical Code and their respective local amendments. Ord. No 2021-11-10-0875 § 1, adopted November 10, 2022 repealed and reenacted chapter 10 in its entirety to read as herein set out. Ord. No. 2018-06-21-0493 § 1, adopted June 21, 2018, repealed and reenacted chapter 10 in its entirety to read as herein set out. Ord. No. 2015-01-29-0066 § 1, adopted January 29, 2015 repealed and reenacted chapter 10 in its entirety to read as herein set out. Ord. No. 2011-12-01-0984, § 1, adopted December 1, 2011, repealed and reenacted chapter 10 in its entirety to read as herein set out. Formerly, chapter 10, articles I—XIV pertained to electricity and derived from Ord. No. 2009-01-15-0031, §§ 2, 3, adopted January 15, 2009; Ord. No. 2010-09-16-0791, § 1(Att. G), adopted September 16, 2010; Ord. No. 2010-10-21-0930, § 1, adopted October 21, 2010, and Ord. No. 2011-09-15-0752, § 1(Att. F), adopted September 15, 2011.

Chapter 10

BUILDING-RELATED CODES OF THE CITY OF SAN ANTONIO

TABLE OF CONTENTS

| | | |
|------------------|--|---------------------------|
| Art. I | Administration and General | §§ 10-1 – 10-24 |
| Art. II | Definitions | §§ 10-25 – 10-28 |
| Art. III | Building Code | §§ 10-29 – 10-35 |
| Art. IV | Residential Code | §§ 10-36 – 10-45 |
| Art. V | Existing Building Code | §§ 10-46 – 10-50 |
| Art. VI | Electrical Code | §§ 10-51 – 10-60 |
| Art. VII | Mechanical Code | §§ 10-61 – 10-70 |
| Art. VIII | Fuel Gas Code | §§ 10-71 – 10-80 |
| Art. IX | Plumbing Code | §§ 10-81 – 10-90 |
| Art. X | Energy Conservation Code | §§ 10-91 – 10-95 |
| Art. XI | Swimming Pool and Spa Code | §§ 10-96 – 10-100 |
| Art. XII | Fire | §§ 10-101 – 10-110 |
| Art. XIII | Licensing and Registration | §§ 10-111 – 10-129 |
| | <ul style="list-style-type: none"> • Billboard operator license §§ 10-111 • Commercial sign operator license §§ 10-112 • City electrical contractors and electrical sign contractors, installers, maintenance electricians; licenses and regulations §§ 10-113 • City mechanical license §§ 10-114 • Residential building and home improvement contractor registrations §§ 10-115 • City registration, and insurance required §§ 10-116 • Irrigation systems and irrigators §§ 10-117 • State licensed responsible master plumber registration §§ 10-118 • Demolition contractor registration §§ 10-119 • Registered house mover §§ 10-120 | |
| Art. XIV | Signs and Billboards | §§ 10-130 |

ARTICLE I. ADMINISTRATION AND GENERAL

Sec. 10-1. Title of chapter; designation of *Building Official*.

- (a) This chapter is the *Building-related codes*. Unless otherwise indicated by its use and context, the term "this chapter" refers to this Chapter 10 including all provisions incorporated by reference in this chapter.
- (b) The *Building Official* shall be known as the Director of Development Services, and such term shall include his authorized representatives. Further, whenever the term or title "administrative authority," "code official," "authority having jurisdiction," "responsible official," "*Building Official*," "director" or other similar designation is used in any of the codes adopted by this chapter, it shall be construed as the Director of Development Services, or his designee and authorized representatives.

Sec. 10-2. - Purpose and scope of chapter; referenced codes.

- (a) **Purpose.** This chapter shall be construed to secure its expressed intent, which is to provide minimum requirements to safeguard the public safety, health and general welfare, insofar as they are affected by building construction, through structural strength, adequate means of egress facilities, stability, sanitary equipment, light and ventilation, energy conservation, fire safety, and in general to promote safety to life and property from fire and other hazards incident to the construction, design, erection, installation, alteration, addition, removal, demolition, replacement, repair, location, relocation, moving, quality of materials or use and occupancy, maintenance and operation of building, structures or premises, and to provide safety to fire fighters and emergency responders during emergency operations.
- (b) The purpose of this chapter is not to create or otherwise establish or designate any particular class or group of persons who will or should be especially protected or benefited by the terms of this chapter.
- (c) **Scope.** Article I of this chapter provides the administrative procedures to be followed by all persons engaged in the construction, design, erection, installation, alteration, addition, removal, demolition, replacement, location, relocation, land disturbance, moving, quality of materials, or use and occupancy, maintenance and operation of buildings, structures, or premises, as regulated by this chapter. All references to any provisions in the administrative chapters of the referenced model codes are construed to be a reference to the provisions of Article I unless otherwise noted.
- (d) **Referenced codes.** The other codes and standards listed in Subsections (1) through (10) and referenced elsewhere in this chapter are considered part of the requirements of this chapter to the prescribed extent of each such reference. See Article II through article XIII of this chapter.
 - (1) **Building.** The *provisions of the International Building Code*, as amended in Article III, apply to the construction, design, erection, installation, alteration, addition, removal, demolition, replacement, repair, location, relocation, land disturbance, moving, quality of materials, or use and occupancy of every building or structure or any appurtenances connected or attached to such buildings or structures.

Exceptions:

- a. Detached one- and two-family dwellings and multiple single-family dwellings (townhouses) not more than three (3) stories above grade plane in height with a separate means of egress and their accessory structures not more than three (3) stories above grade plane in height shall comply with this code or the *International Residential Code*, as amended in Article IV of this chapter.
- b. Existing buildings and structures undergoing repair, alteration, change of occupancy, addition and/or relocation of existing buildings shall be permitted to comply with the *International Existing Building Code*, as amended in Article V of this chapter.

- (2) **Electrical.** The provisions of the *National Electrical Code*, as amended in Article VI of this chapter, shall apply to the installation of electrical systems, including alterations, repairs, replacement, equipment, appliances, fixtures, fittings, and appurtenances thereto.
- (3) **Mechanical.** The provisions of the *International Mechanical Code*, as amended in Article VII of this chapter, shall apply to the installation, alterations, repairs, and replacement of mechanical systems, including equipment, appliances, fixtures, fittings and/or appurtenances, including ventilating, heating, cooling, air conditioning and refrigeration systems, incinerators, and other energy-related systems.
- (4) **Gas.** The provisions of the *International Fuel Gas Code*, as amended in Article VIII of this chapter, shall apply to the installation of fuel gas piping from point of delivery, fuel gas appliances, gaseous hydrogen systems and related accessories as covered in this Code. These requirements apply to fuel gas piping systems extending from the point of delivery to the inlet connections of appliances and the installation and operation of gas appliances and related accessories. Piping system requirements shall include design, materials, components, fabrication, assembly, installation, testing, inspection and operation and maintenance.
- (5) **Plumbing.** The provisions of the *International Plumbing Code*, as amended in Article IX of this chapter, shall apply to the installation, alteration, repair, relocation, addition to use or maintenance and replacement of plumbing systems, including equipment, appliances, fixtures and fittings and appurtenances. The code shall also regulate nonflammable medical gas, inhalation anesthetic, vacuum piping, nonmedical oxygen systems and sanitary and condensate vacuum collection systems.
- (6) **Energy.** The provisions of the *International Energy Conservation Code*, as amended in Article X of this chapter, shall apply to all matters governing the design and construction of buildings for energy efficiency.
- (7) **Property Maintenance.** The provisions of the San Antonio Property Maintenance Code shall apply to existing structures and premises; equipment and facilities; light, ventilation, space heating, sanitation, life, and fire safety hazards; responsibilities of owners, operators and occupants, and occupancy of existing premises and structures.
- (8) **Fire Prevention.** The provisions of the *International Fire Code*, as amended in City Code Chapter 11, shall apply to matters affecting or relating to structures, processes and premises from the hazard of fire and explosion arising from the storage, handling or use of structures, materials or devices; from conditions hazardous to life, property or public welfare in the occupancy of structures or premises; and from the construction, extension, repair, alteration or removal of fire suppression, automatic sprinkler systems and alarm systems or fire hazards in the structure or on the premises from occupancy or operation.
- (9) **Existing Buildings.** The provisions of the *International Existing Building Code*, as amended in Article V of this chapter, shall apply to matters governing the repair, alteration, change of occupancy, addition to and relocation of existing buildings.
- (10) **Swimming Pool and Spa.** The provisions of the *International Swimming Pool and Spa Code*, as amended in Article XI of this chapter shall apply to matters governing the construction, alteration, movement, renovation, replacement, repair and maintenance of aquatic recreation facilities, pools, and spas.

Sec. 10-3. Applicability.

- (a) **General.** When there is a conflict between a general requirement and a specific requirement, the specific requirement shall be applicable. Where, in any specific case, different sections of this chapter specify different materials, methods of construction or other requirements, the most restrictive shall govern.
- (b) **Other laws.** The provisions of this chapter do not nullify any provisions of local, state, or federal law.

- (c) **Application of references.** References to article or section numbers, or to provisions not specifically identified by number, shall be construed to refer to such article or section or provision of this chapter.
- (d) **Referenced codes and standards.** The codes and standards referenced in this chapter shall be considered part of the requirements of this chapter to the prescribed extent of each such reference. Where differences occur between provisions of this chapter and referenced codes and standards, the provisions of this chapter shall apply.
 - Exception:** Where enforcement of the code provisions would violate the conditions of the listing of the equipment or appliance, the conditions of the listing and manufacturer's instructions shall apply.
- (e) **Partial invalidity.** In the event that any part or provision of this chapter is held to be illegal or void, this shall not have the effect of making void or illegal any of the other parts or provisions.
- (f) **Existing structures.** The legal occupancy of any structure existing on the date of adoption of this chapter shall be permitted to continue without change, except as specifically covered in this chapter, the San Antonio Property Maintenance Code, or the *International Fire Code*, as amended.
 - (1) **Buildings not previously occupied.** A building or portion of a building that has not been previously occupied or used for its intended purpose in accordance with the laws in existence at the time of its completion shall comply with the provisions of the *International Building Code*, as amended, or *International Residential Code*, as applicable, for new construction or with any current permit for such occupancy.
 - (2) **Building previously occupied.** The legal occupancy of any building existing on the date of adoption of this chapter shall be permitted to continue without change, except as otherwise specifically provided in this chapter, the *International Fire code*, or the San Antonio Property Maintenance Code, or as deemed necessary by the *Building Official* for the general safety and welfare of the occupants and the public.

Sec. 10-4. Development Services Department.

- (a) **Enforcement agency.** The Development Services Department shall be the enforcement agency for the building-related codes, and the director thereof shall be known as the *Building Official* and as the code official.
- (b) **Appointment.** The *Building Official* shall be appointed by the city manager or the city manager's designee.

Sec. 10-5. Duties and powers of *Building Official*.

- (a) **General.** The *Building Official* is authorized and directed to enforce the provisions of this chapter. The *Building Official* has the authority to render interpretations of this chapter and to adopt policies and procedures in order to clarify the application of its provisions. Such interpretations, policies and procedures shall be in accordance with the intent and purpose of this chapter. Such policies and procedures shall not have the effect of waiving requirements specifically provided for in this chapter. The *Building Official* shall have the power to suspend or revoke city issued certificates of license and registration for cause.
- (b) **Application and permits.** The *Building Official* shall receive applications, review construction documents and issue permits for the erection, repair, alteration, addition, demolition, change of occupancy and relocation of buildings and structures, inspect the premises for which such permits have been issued and enforce compliance with the provisions of this chapter.
- (c) **Preliminary meeting under article V.** When utilizing the *International Existing Building Code*, as amended in Article V, and when requested by the permit applicant or the *Building Official*, the *Building Official* shall meet with the permit applicant prior to the application for a construction permit to discuss

plans for the proposed work or change of occupancy in order to establish the specific applicability of the provisions of this chapter.

Exception: Repairs and Level 1 alterations.

Building evaluation. The *Building Official* is authorized to require an existing building to be investigated and evaluated by a registered design professional based on the circumstances agreed upon at the preliminary meeting. The design professional shall notify the *Building Official* if any potential nonconformance with the provisions of this chapter is identified.

- (c) **Notices and orders.** The *Building Official* shall issue all necessary notices or orders to ensure compliance with the provisions with this chapter.
- (d) **Inspections.** The *Building Official* shall make all of the required inspections or may accept reports of inspection by approved agencies or individuals. Reports of such inspections shall be in writing and certified by a responsible officer of such approved agency or by the responsible individual. The *Building Official* is authorized to engage such expert opinion as deemed necessary to report upon unusual technical issues that arise, subject to the approval of the appointing authority.
- (e) **Identification.** The *Building Official* shall carry proper identification when inspecting structures or premises in the performance of duties under this chapter.
- (f) **Impersonation prohibited.** A person shall not impersonate the *Building Official* or designees through the use of a uniform, identification card, badge, or any other means. Any such impersonation shall be deemed a violation of this Code.
- (g) **Right of entry.** Where it is necessary to make an inspection to enforce the provisions of this chapter, or where the *Building Official* has reasonable cause to believe that there exists in a structure or upon a premises a condition which is contrary to or in violation of this chapter which makes the structure or premises unsafe, dangerous or hazardous, the *Building Official* is authorized to enter the structure or premises at reasonable times to inspect or perform the duties imposed by this chapter, provided that if such structure or premises is occupied that credentials be presented to the occupant and entry requested. If such structure or premises is unoccupied, the *Building Official* shall first make a reasonable effort to locate the owner or other person having charge or control of the structure or premises and request entry. If entry is refused, the *Building Official* has recourse to the remedies provided by law to secure entry.
- (h) **Notice of defects.** The *Building Official* shall examine, or cause to be examined, every building or structure or portion thereof reported as dangerous or damaged. If such is found to be unsafe as defined in this section, the *Building Official* shall give to the owner of such building or structure written notice stating the defects thereof. This notice shall require the owner or person in charge of the building, structure, or premise, within forty-eight (48) hours to commence either the required repairs or improvements or demolition and removal of the building or structure or portions thereof. All such work shall be completed within thirty (30) days from the date of notice unless otherwise stipulated by the *Building Official*. Service of notice shall be by certified mail made upon the owner or his agent. The designated period within which said owner or agent is required to comply with the order of the *Building Official* shall begin as of the date he received such notice.
- (i) **Department records.** The *Building Official* shall keep official records of applications received, permits and certificates issued, fees collected, reports of inspections, and notices and orders issued. Such records are retained in the official records for the period required for retention of public records.
- (j) **Liability.** The *Building Official*, members and alternate members of the building-related and fire codes board of appeals, or employees charged with enforcement of this chapter, while acting for the city in good faith and without malice in the discharge of the duties required by this chapter or other pertinent law or ordinance, are not civilly or criminally rendered liable personally and are relieved from personal liability for any damage accruing to persons or property as a result of any act, or by reason of an act or omission in the discharge of official duties. Any suit or criminal complaint instituted against an officer or employee because of an act performed by that officer or employee in the lawful discharge of duties and under the provisions of this chapter shall be defended by legal representative of the city until the

final termination of the proceedings. The *Building Official* or any subordinate shall not be liable for cost in any action, suit or proceeding that is instituted in pursuance of the provisions of this chapter.

- (k) **Approved materials and equipment.** Materials, equipment, and devices approved by the *Building Official* shall be constructed and installed in accordance with such approval.
 - (1) **Appliance and fixture listing.** Appliances and fixtures shall be tested and listed in published reports by approved agencies and shall be installed in accordance with all instructions included as part of such listing.
 - (2) **Used materials and equipment.** The use of used materials which meet the requirements of this chapter for new materials is permitted. Used equipment and devices shall not be reused unless approved by the *Building Official*.
- (l) **Modifications.** Whenever there are practical difficulties involved in carrying out the provisions of this chapter, the *Building Official* has the authority to grant modifications for individual cases, upon application of the owner or owner's authorized representative, providing the *Building Official* first finds that special individual reason makes the strict letter of this chapter impractical, and the modification is in compliance with the intent and purpose of this chapter, and that such modification does not lessen health, accessibility, life and fire safety, or structural requirements. The details of action granting modifications shall be recorded and entered in the files of the Development Services Department.
- (m) **Alternative materials, design and methods of construction and equipment.** The provisions of this chapter are not intended to prevent the installation of any material or to prohibit any design or method of construction not specifically prescribed by this chapter, provided that any such alternative has been approved. An alternative material, design or method of construction shall be approved where the *Building Official* finds that the proposed design is satisfactory and complies with the intent of the provisions of this chapter, and that the material, method or work offered is, for the purpose intended, at least the equivalent of that prescribed in this chapter in quality, strength, effectiveness, fire resistance, durability, and safety. Where the alternative material, design or method of construction is not approved, the *Building Official* shall respond in writing, stating the reasons why the alternative was not approved.
 - (1) **Research reports.** Supporting data, where necessary to assist in the approval of materials or assemblies not specifically provided for in this chapter, shall consist of valid research reports from approved sources.
 - (2) **Tests.** Whenever there is insufficient evidence of compliance with the provisions of this chapter, or evidence that a material or method does not conform to the requirements of this chapter, or in order to substantiate claims for alternative materials or methods, the *Building Official* has the authority to require tests as evidence of compliance to be made at no expense to the city. Test methods shall be as specified in this chapter or by other recognized test standards. In the absence of recognized and accepted test methods, the *Building Official* shall approve the testing procedures. Testing shall be performed by an approved agency. Reports of such tests shall be retained by the *Building Official* for the period required for retention of public records.

Sec. 10-6. Permits.

- (a) **Required.** Any owner or authorized agent who intends to construct, enlarge, alter, repair, move, demolish, or change the occupancy of a building or structure, to include a sign or billboard, or to erect, install, enlarge, alter, repair, remove, convert or replace any electrical, gas, mechanical or plumbing system, the installation of which is regulated by this chapter, who performs site work or causes any such work to be done, shall first make application to the *Building Official* and obtain the required permit. See chapter 28 of the City Code for additional permit requirements for signs and billboards.
- (b) **Annual permit.** In lieu of an individual permit for each alteration to an already approved electrical, gas, mechanical or plumbing installation, the *Building Official* is authorized to issue an annual permit upon application therefor to any person, firm or corporation regularly employing one or more qualified tradespersons in the building, structure or on the premises owned or operated by the applicant for the

permit. The person to whom an annual permit is issued shall keep a detailed record of alterations made under such annual permit. The *Building Official* shall have access to such records at all times, or such records shall be filed with the *Building Official* as designated.

(c) Annual electrical maintenance permit. An annual electrical maintenance permit is issued by the city to allow a property owner, property lessee or management company to employ persons qualified by this Code to maintain and make minor repairs to existing electrical systems on a property that is registered with the department. An electrical maintenance permit is not required when the property owner, property lessee or management company is registered with the city as an electrical contractor or employs a master electrician of record, registered with the city as an electrical contractor, who oversees and is responsible for the electrical maintenance.

(1) Registration of persons qualified to perform work. All persons performing electrical work under this section shall be licensed or registered as required by the city or state. All electrical work performed under this permit must be performed by master electricians, journeyman electricians, maintenance electricians, or electrical maintenance technicians. Initial applicants for maintenance technicians will have to complete eight (8) hours of training approved by the code official.

(2) Limitations of work. Work that may be performed under this permit by an electrical maintenance technician shall be limited to the maintenance of, repair or replacement of devices or lighting fixtures, having the same characteristics as the existing devices or fixtures, in or on existing outlets and shall include, but not be limited to the following:

- a. 120-volt receptacles of all types.
- b. 240-volt 3-wire and 4-wire dryer and range receptacles. Replacement of these receptacles shall be limited to like configuration and amperage receptacles.
- c. Replacement of overcurrent devices and safety switches of only the same voltage, current, ampere interrupting capacity (AIC) including:
 1. One or two pole circuit breakers not exceeding 60-amps at 240-volts.
 2. One or two pole safety switches (fused or non-fused) not to exceed 60-amps at 240-volts.
 3. Fuses not to exceed 60-amps at 240-volts.
- d. Photocells and time clocks not to exceed 277-volts nominal.
- e. Range hoods, disposals, and dishwasher motors.
- f. Interior, exterior lighting and switches not to exceed 277-volts nominal.
- g. Ceiling fans on approved boxes with proper bracing.
- h. Pool lights and outlets provided they are protected with GFCI and are replaced with same.
- i. Doorbell transformers and wiring to other low voltage devices with 120-volt connections.
- j. Bathroom-type exhaust vents.
- k. Electric gate repair.

Electrical maintenance work does not include the installation of any new electrical appurtenances, apparatus, equipment, machinery, or controls beyond the scope of any existing electrical installation.

(3) Record keeping. The applicant for an electrical maintenance permit must:

- a. Maintain a copy of the permit at either the site where the work is being conducted or applicant's place of business if within the city.
- b. Maintain a copy of the registration card for the certified personnel either at the location where the work is performed or the applicant's place of business if within the city.

- c. Maintain a record of all work performed by registered personnel for a minimum of twelve (12) months.

(d) Annual mechanical maintenance permit and annual plumbing maintenance permit for Residential Group R-2 apartment houses. An annual mechanical maintenance permit and an annual plumbing maintenance permit, or the combination of both as one annual mechanical/plumbing maintenance permit, are required for all apartment houses containing more than four (4) dwelling units where the occupants are primarily permanent in nature. In this section the term "permanent in nature" means having dwelling units where the original lease term is greater than two (2) months.

Exception: No permit is required for apartment houses that have self-contained, ductless air conditioning products that have a cooling capacity of three (3) tons or less or for individual apartment houses containing less than five (5) dwelling units each.

(1) Scope.

- a. **Mechanical.** The annual mechanical maintenance permit replaces the necessity of obtaining individual permits for work performed on environmental air conditioning system, a process cooling or heating system, a commercial refrigeration system or commercial refrigeration equipment. The permit does not cover nor is a permit required for the installation, repair, or removal of the following:
 1. Vent hood used in residential kitchens.
 2. Portable or self-contained ductless air conditioning product that has a cooling capacity of three (3) tons or less.
 3. Portable or self-contained heating product that does not require the forced movement of air outside the heating unit.
 4. Environmental air conditioning equipment that is intended for temporary use and is not fixed in place.
 5. Residential refrigerator, freezer, or ice machine.
- b. **Plumbing.** The annual plumbing maintenance permit replaces the necessity of obtaining individual permits for work performed by an owner or maintenance technician or maintenance engineer employed by the owner who performs plumbing maintenance work incidental to and in connections with other duties.

(2) Permit holder. An annual mechanical maintenance permit for mechanical maintenance work and an annual plumbing maintenance permit for plumbing maintenance work will only be issued to the building owner/manager or their authorized agent. For properties that contain less than twenty (20) dwelling units, the permits holder may obtain one annual mechanical maintenance permit and one annual plumbing maintenance permit covering multiple locations. For properties that contain twenty (20) or more dwelling units, the permit holder shall obtain one annual mechanical maintenance and one annual plumbing maintenance permit for the dwelling units contained within the property.

(3) Annual mechanical maintenance permit and annual plumbing maintenance permit fees. These fees shall be as follows:

| | |
|--|--|
| Annual mechanical maintenance permit fee for single location | \$50.00 per permit plus \$0.21 per residential apartment unit |
| Annual mechanical maintenance permit fee for multiple locations | \$50.00 per permit plus \$2.00 per residential apartment unit |
| Annual plumbing maintenance permit fee for single location | \$50.00 per permit plus \$0.21 per residential apartment unit |
| Annual plumbing maintenance permit fee for multiple locations | \$50.00 per permit plus \$2.00 per residential apartment unit |
| Note: Owners of apartment houses have the option of taking out a combined annual mechanical/plumbing maintenance permit. These fees shall be as follows: | |
| Annual mechanical/plumbing maintenance permit fee for single location | \$100.00 per permit plus \$0.42 per residential apartment unit |
| Annual mechanical/plumbing maintenance permit fee for multiple locations | \$100.00 per permit plus \$4.00 per residential apartment unit |

- (4) **Record keeping.** Records of all work performed under the annual mechanical maintenance permit and annual plumbing maintenance permit shall be maintained by the permits holder for no less than twelve (12) months after performing such work and shall be made available for the *Building Official's* review upon request.
- (5) **Periodic inspections.** Work performed under both the annual mechanical maintenance permit and the annual plumbing maintenance permit is subject to the *Building Official's* periodic inspections. No notice will be required by the *Building Official* to make periodic inspections of equipment located on the exterior of apartment houses. For periodic inspections of equipment located on the interior of apartment houses or their rooftops, coordination shall take place with the permits holder with a minimum five (5) day notice prior to the inspections. A date and time for the inspections shall be established by the *Building Official*. Maintenance records for both interior work and exterior work shall be made available during all interior inspections.
- (6) **Limits of work performed under annual mechanical maintenance permit and annual plumbing maintenance permit.** Work performed under these permits shall be limited as follows:
 - a. **Mechanical:**
 - 1. All work required for the continued normal performance of an existing environmental air conditioning system, a process cooling or heating system, a commercial refrigeration system or a commercial refrigeration system. Work does not include the following:
 - a. Total replacement of a system as defined by the Texas Administrative Code as the simultaneous replacement of the condensing unit, the evaporator coil, the furnace, if applicable, and the air handling unit, or replacement of a package system.

- b. Installation or repair of a boiler or pressure vessel that must be installed in accordance with rules adopted by the commission under V.T.C.A., Health and Safety Code Chapter 755.
 - 2. Diagnosing and repairing problems associated with air conditioning, commercial refrigeration, or process cooling or heating equipment, and remedying or attempting to remedy these problems.
 - b. **Plumbing:** Repair, maintenance and replacement of existing potable water piping, existing sanitary waste and vent piping, existing plumbing fixtures and existing electric water heaters.
- (7) Work not covered by the annual mechanical or plumbing maintenance permit.** The following work is not covered by these permits unless it is performed by either a licensed contractor or a state licensed professional engineer:
- a. **Mechanical:**
 - 1. Total replacement of a system as defined by the Texas Administrative Code as the simultaneous replacement of the condensing unit, the evaporator coil, the furnace, if applicable, and the air handling unit, or replacement of a package system.
 - 2. Replacement of any condensing unit that is more than one-half-ton larger than the current size.
 - 3. Replacement of any furnace that is more than thirty-five thousand (35,000) BTU's larger than the current size.
 - 4. Replacement of any evaporator coil that is more than one-half-ton larger than the current size.
 - 5. Extension of any duct work more than one foot.
 - 6. Relocating any equipment to a new location more than five (5) feet from the original location.
 - b. **Plumbing:**
 - 1. Cutting into fuel gas plumbing systems.
 - 2. Installation of gas fueled water heaters.
- (8) Who may perform work.** The following may perform maintenance work under these permits:
- a. Licensed air conditioning contractors for the mechanical maintenance permit.
 - b. A person licensed as an engineer under V.T.C.A., Occupational Code Chapter 1001 and who engages in air conditioning and refrigeration contracting work and/or plumbing work in connection with the business in which the person is employed but does not engage in that work for the public.
 - c. A person who performs air conditioning and refrigeration maintenance work and/or plumbing maintenance work if the person:
 - 1. Is a maintenance technician or maintenance engineer and is a regular employee of the building owner/manager of the property where the work is being performed;
 - 2. Performs the work in connection with the business in which the person is employed; and
 - 3. The person's employer does not engage in air conditioning and refrigeration contracting for the public and/or plumbing contracting work for the public.

(e) Work exempt from permit. Exemptions from permit requirements of this chapter shall not be deemed to grant authorization for any work to be done in any manner in violation of the provisions of this chapter or any other laws or ordinances of the city or state. Permits shall not be required for the following:

(1) Building:

- a. One-story detached accessory structures used as tool and storage sheds, playhouses, and similar uses, provided the floor area does not exceed three hundred (300) square feet (27.9 m²).
- b. Minor repairs to fences not over six (6) feet (1829 mm) high. Replacement of up to twenty-five (25) percent of the overall contiguous length of a fence shall constitute minor repair.
- c. Oil derricks.
- d. Retaining walls that are not over four (4) feet (1219 mm) in height measured from the grade level at the front of the wall to the top of the wall, unless supporting a surcharge or impounding Class I, II or IIIA liquids.
- e. Water tanks supported directly on grade if the capacity does not exceed five thousand (5,000) gallons (18,925 L) and the ratio of height to diameter or width does not exceed 2:1.
- f. Sidewalks and driveways not more than thirty (30) inches (762 mm) above adjacent grade, and not over any basement or story below and are not part of an accessible route.
- g. Painting, papering, tiling, carpeting, cabinets, counter tops, and similar finish work.
- h. Temporary motion picture, television and theater stage sets and scenery.
- i. Prefabricated swimming pools accessory to a Group R-3 occupancy that are less than twenty-four (24) inches (610 mm) deep and do not exceed five thousand (5,000) gallons (18,925 L) and are installed entirely above ground.
- j. Shade cloth structures constructed for nursery or agricultural purposes, not including service systems.
- k. Swings and other playground equipment accessory to detached one- and two-family dwellings.
- l. Window awnings in Group R-3 and U occupancies, supported by an exterior wall that do not project more than fifty-four (54) inches (1,372 mm) from the exterior wall and do not require additional support.
- m. Nonfixed and movable fixtures, cases, racks, counters, and partitions not over five (5) feet nine (9) inches (1,753 mm) in height.
- n. Uncovered patios not more than thirty (30) inches (762 mm) above grade or not over any basement or story below.
- o. Uncovered decks accessory to one- and two-family dwellings not exceeding three hundred (300) square feet in area, that are not more than thirty (30) inches above grade at any point, are not attached to a dwelling and do not serve a required exit door.

(2) Electrical:

- a. Minor repairs or maintenance work when performed by a licensed electrical contractor, the replacement of lamps or the connection of approved portable electrical equipment to approved permanently installed receptacles.

- b. Replacement of a refrigeration or HVAC system motor, solenoid valves or controls associated with the motor when performed by a licensed mechanical contractor.
- c. The installation of that portion of wiring and equipment for telephone, voice, data, cable TV, broadband and other types of communication systems that operate at fifty (50) volts nominal or less. Such systems shall be grounded according to the applicable provisions of Article 250 and Chapter 8 of the NEC.
- d. The installation of wiring and equipment by or for the city for the purpose of generating, transmitting, and delivering service to its customers.
- e. Radio and television transmitting stations: The provisions of this chapter shall not apply to electrical equipment used for radio and television transmissions but do apply to equipment and wiring for a power supply and the installations of towers and antennas.
- f. Temporary testing systems: A permit shall not be required for the installation for any temporary system required for the testing or servicing of electrical equipment or apparatus.

(3) Gas:

- a. Replacement of any minor part that does not alter approval of equipment or make such equipment unsafe.
- b. Portable LP-gas appliances and equipment of all types that is not connected to a fixed fuel piping system.
- c. Installation of farm appliances and equipment such as brooders, dehydrators, dryers, and irrigation equipment.
- d. Raw material (feedstock) applications except for piping to special atmosphere generators.
- e. Oxygen-fuel gas cutting and welding systems.
- f. Industrial gas applications using gases such as acetylene and acetylene compounds, hydrogen, ammonia, carbon monoxide, oxygen, and nitrogen.
- g. Petroleum refineries, pipeline compressor or pumping stations, loading terminals, compounding plants, refinery tank farms and natural gas processing plants.
- h. Integrated chemical plants or portions of such plants where flammable or combustible liquids or gases are produced by, or used in, chemical reactions.
- i. LP-gas installations at utility gas plants.
- j. Liquefied natural gas (LNG) installations.
- k. Fuel gas piping in power and atomic energy plants.
- l. Proprietary items of equipment, apparatus, or instruments such as gas-generating sets, compressors, and calorimeters.
- m. LP-gas equipment for vaporization, gas mixing and gas manufacturing.
- n. Temporary LP-gas piping for buildings under construction or renovation that is not to become part of the permanent piping system.
- o. Installation of LP-gas systems for railroad switch heating.
- p. Installation of hydrogen gas, LP-gas and compressed natural gas (CNG) systems on vehicles.
- q. Except as provided in Section 401.1.1 of the IFGC as amended, gas piping, meters, gas pressure regulators and other appurtenances used by the serving gas supplier in the distribution of gas, other than undiluted LP-gas.

- r. Piping systems for mixtures of gas and air within flammable range with an operating pressure greater than ten (10) psig (69 kPa gauge).
- s. Portable fuel cell appliances that are neither connected to a fixed piping system nor interconnected to a power grid.

(4) Mechanical:

- a. Portable heating appliance.
- b. Portable ventilation appliances and equipment.
- c. Portable cooling units.
- d. Steam, hot water, or chilled water piping within any heating or cooling equipment or appliances regulated by this Code.
- e. The replacement of any minor part that does not alter approval of equipment or an appliance or make such equipment or appliance unsafe.
- f. Portable evaporative coolers.
- g. Self-contained refrigeration systems that contain ten (10) pounds (4.5 kg) or less of refrigerant, or that are actuated by motors of one horsepower (0.75 kW) or less.
- h. Portable fuel cell appliances that are not connected to a fixed piping system and are not interconnected to a power grid.

(5) Plumbing:

- a. The stopping of leaks in drains, water, soil, waste, or vent pipe, provided, however, that if any concealed trap, drain pipe, water, soil, waste or vent pipe becomes defective and it becomes necessary to remove and replace the same with new material, such work shall be considered as new work and a permit shall be obtained and inspection made as provided in this chapter.
 - b. The clearing of stoppages or the repairing of leaks in pipes, valves or fixtures and the removal and reinstallation of water closets, provided such repairs do not involve or require the replacement or rearrangement of valves, pipes, or fixtures.
- (f) Emergency repairs.** Where equipment replacements and repairs must be performed in an emergency situation, the permit application shall be submitted within the next business day to the *Building Official*.
- (g) Repairs.** Application or notice to the Building Official is not required for ordinary repairs to structures, replacement of lamps or the connection of approved portable electrical equipment to approved permanently installed receptacles. Such repairs shall not include the cutting away of any wall, partition or portion thereof, the removal or cutting of any structural beam or load-bearing support, or the removal or change of any required means of egress, or rearrangement of parts of a structure affecting the egress requirements; nor shall ordinary repairs include addition to, alteration of, replacement or relocation of any standpipe, water supply, sewer, drainage, drain leader, gas, soil, waste, vent or similar piping, electric wiring or mechanical or other work affecting public health or general safety. When making repairs, defective material or parts shall be replaced or repaired in such a manner so as to preserve the original approval or listing.
- (h) Public service agencies.** A permit shall not be required for the installation, alteration or repair of generation, transmission, distribution or metering or other related equipment that is under the ownership and control of public service agencies by established right.
- (i) Application for permit.** To obtain a permit, the applicant shall first file an application in writing on a form furnished by the Development Services Department for that purpose. Such application shall:
- (1)** Identify and describe the work to be covered by the permit for which application is made.

- (2) Describe the land on which the proposed work is to be done, by legal description, street address or similar description that will readily identify and definitely locate the proposed building or work.
 - (3) Indicate the use and occupancy for which the proposed work is intended.
 - (4) Be accompanied by construction documents and other information as required in section 10-8 of this chapter.
 - (5) State the valuation of the proposed work. Valuation shall include the cost of labor, materials, and profit.
 - (6) Be signed by the applicant, or the applicant's authorized agent.
 - (7) Give such other data and information as required by the *Building Official*.
- (j) **Authorization to obtain plumbing permits.** The following lists those individuals, contractors and companies that are authorized to obtain plumbing permits:
- (1) Any duly licensed (RMP) Responsible Master plumber registered with a company.
 - (2) Any homeowner performing plumbing work on a homestead wherein he/she resides. The installation must be made by the homeowner without the assistance of any person or persons.
 - (3) (TCEQ) 30 TAC 344 Licensed irrigators, who have a state irrigators license, for the installation of backflow devices for irrigation systems.
 - (4) Water softener companies that hold a Class III Texas Commission of Environmental Quality (TCEQ) license for the installation or change out of water softeners and associated equipment.
 - (5) Licensed fire line contractors for backflow devices on fire lines.
 - (6) Plumbing work performed by anyone who is regularly employed or acting as a maintenance man or maintenance engineer, incidental to and in connection with the business in which he is employed or engaged, and who does not engage in plumbing work for the general public. See state licensing law for definition of maintenance person or maintenance engineer.
- Exceptions:**
- a. Any person who is employed by the railroad for plumbing work done upon the premises or equipment of the railroad, and who does not engage in plumbing work for the general public.
 - b. Any person engaged by any public service company for plumbing work in connection with laying, maintaining and the operation of its service mains or lines and the installation, alteration, adjustment, repair, removal, or renovation of all types of appurtenances, equipment and appliances directly related to public service companies, properties and/or jurisdiction.
- (7) Gas work performed by a certified LP gas installer licensed under V.T.C.A., Natural Resources Code chapter 113.
 - (8) (OSSF) On-site Sewage Facility companies that hold an (OSSF Installer I or Installer II) Texas Commission of Environmental Quality (TCEQ) license for installation of (OSSF) On-Site Sewage Facilities and associated equipment, to secure a Sewer Permit to install the Sewer line from the building drain to the OSSF tank.
- (k) **Insurance.** Before any person shall engage in plumbing work within the city, such person shall provide a certificate of insurance issued by an insurance company authorized and admitted to do business in the state for commercial general liability insurance and products completed operations coverage for master plumber for claims for property damage or bodily injury, regardless of whether the claim arises from a negligence claim or on a contract claim, and shall be in a coverage amount of not less than three hundred thousand dollars (\$300,000.00) for all claims arising in any one-year period. Further, any persons engaged in plumbing work shall indemnify and hold harmless the city from any and all damages, claims, liens, or losses, including, but not limited to personal injury or death and property

damage, arising from any acts or omission of any character whatsoever caused by such person, his agents, or employees, engaged in plumbing work.

- (l) **Action on application.** The *Building Official* shall examine or cause to be examined application for permits and amendments thereto within a reasonable time after filing. Such applications may be reviewed by other departments of the city to verify compliance with any applicable laws and ordinances under their jurisdiction. If the application or the construction documents do not conform to the requirements of the pertinent laws, the *Building Official* shall reject such application in writing, stating the reasons for the rejection. If the *Building Official* is satisfied that the proposed work conforms to the requirements of this chapter and applicable laws and ordinances, and that fees specified in ordinances adopted by the city have been paid, the *Building Official* shall issue a permit for the work as soon as practicable. No building permit shall be issued where there is not a supply of approved water for domestic or fire protection use, and adequate to the purposes for which the property is intended to be used, and where there is not an all-weather road surface adequate to withstand the weight of a fire truck.
- (m) **Time limitation of application.** An application for a permit for any proposed work shall be deemed to have been abandoned one hundred eighty (180) days after the date of filing, unless such application has been pursued in good faith or a permit has been issued, except that the *Building Official* is authorized to grant one or more extensions of time for additional periods not exceeding ninety (90) days each. The extension shall be requested in writing and justifiable cause demonstrated.
- (n) **Validity of permit.** The issuance or granting of a permit shall not be construed to be a permit for, or an approval of, any violation of any of the provisions of this chapter or of any other ordinance of the city. Permits presuming to give authority to violate or cancel the provisions of this chapter or other ordinances of the city shall not be valid. The issuance of a permit based on construction documents and other data shall not prevent the *Building Official* from requiring the correction of errors in the construction documents and other data. The *Building Official* is also authorized to prevent occupancy or use of a structure where in violation of this chapter or of any other ordinances of the city.
- (o) **Expiration.** Every permit issued shall become invalid unless the work on the site authorized by such permit is commenced within one hundred eighty (180) days after its issuance, or if the work authorized on the site by such permit is suspended or abandoned for a period of one hundred eighty (180) days after the time the work is commenced. The *Building Official* is authorized to grant, in writing, one or more extensions of time, for periods not more than one hundred eighty (180) days each. The extension shall be requested in writing and justifiable cause demonstrated.
- (p) **Construction Noise.** All noise produced by the erection, including construction, excavation, demolition, alteration, or repair work, or the permitting or causing thereof, of any building or other structure, shall meet the requirements of Section 21-52 (a)(6) of the City Code. Observed violations will result in criminal and/or civil citations per Section 21-58(b), suspension and revocation of the permit as follows:
- First violation will result in a citation.
 - Second violation will result in a citation, and the *Building Official* may suspend the permit for 10 days. A compliance agreement shall be signed by contractor and property owner outlining that they will not violate this section again for this project. The signed agreement shall be provided to the *Building Official* no later than 3 business days of the second violation.
 - Third violation will result in a citation, and the *Building Official* may revoke the permit.

Per Section 21-52(a)(6)(b), the *Building Official* can issue *Waivers* to perform work during hours not approved per Section 21-52(a)(6)(a).

- (q) **Suspension or revocation.** The *Building Official* is authorized to suspend or revoke a permit issued under the provisions of this chapter whenever the permit is issued in error or on the basis of incorrect, inaccurate, or incomplete information, or in violation of any ordinance or regulation or any of the provisions of this chapter.

- (r) **Placement of permit.** The building permit or copy shall be kept on the site of the work until the completion of the project.
- (s) **Demolition permit.** See section 10-119 of this chapter.
- (t) **House moving permit.** See section 10-120 of this chapter.

Sec. 10-7. Floor and roof design loads.

- (a) **Live loads posted.** Where the live loads for which each floor or portion thereof of a commercial or industrial building is or has been designed to exceed fifty (50) psf (2.40 kN/m²), such design live loads shall be conspicuously posted by the owner in that part of each story in which they apply, using durable signs. It shall be unlawful to remove or deface such notices.
- (b) **Issuance of certificate of occupancy.** A certificate of occupancy required by section 10-12 shall not be issued until the floor load signs, required by section 10-7, have been installed.
- (c) **Restrictions on loading.** It shall be unlawful to place, or cause or permit to be placed, on any floor or roof of a building, structure, or portion thereof, a load greater than is permitted by this chapter.

Sec. 10-8. Submittal documents.

- (a) **General.** Submittal documents consisting of construction documents, statement of special inspections, geotechnical report and other data as required by the Development Services Department's application procedures shall be submitted electronically with each permit application. The construction documents shall be prepared by a registered design professional where required by this Code, the state, or any of its regulatory agencies. Where special conditions exist, the *Building Official* is authorized to require additional construction documents to be prepared by a registered design professional. Buildings, additions, and major renovations for the following occupancies shall also require a design professional to prepare the construction documents:
 - (1) All Group A (Assembly) occupancies.
 - (2) All Group E (Educational) occupancies.
 - (3) All Group I (Institutional) occupancies.
 - (4) Buildings and structures three (3) stories or more high.
 - (5) Buildings and structures five thousand (5,000) square feet or more in area.
 - (6) Electrical plans and specifications prepared by engineer. Installation or alteration of any equipment on the customer side of the CPS Energy point of delivery (service point) rated over six hundred (600) amps at two hundred fifty (250) volts or less and rated at over four hundred (400) amps at greater than two hundred fifty (250) volts, any system above six hundred (600) volts or when required by the Texas Engineering Practice Act shall have the electrical plans sealed by a professional engineer, licensed or registered with the state.

Exception: The *Building Official* is authorized to waive the submission of construction documents and other data not required to be prepared by a registered design professional if it is found that the nature of the work applied for is such that review of construction documents is not necessary to obtain compliance with this Code.

- (b) **Construction documents.** Construction documents shall be in accordance with items (1) through (6).
 - (1) **Information on construction documents.** Construction documents shall be dimensioned and drawn to scale. Electronic media documents are permitted to be submitted where approved by the *Building Official*. Construction documents shall be of sufficient clarity to indicate the location, nature and extent of the work proposed and show in detail that it will conform to the provisions of

this chapter and relevant laws, ordinances, rules, and regulations, as determined by the *Building Official*.

- (2) **Fire protection system shop drawings.** Shop drawings for the fire protection system(s) shall be submitted to indicate conformance to this Code and the construction documents shall be approved prior to the start of system installation. Shop drawings shall contain all information as required by the referenced installation standards in Chapter 9 of the IBC, as amended. Refer also to Chapter 11 of this Code for additional requirements regarding fire protection system submittal documents and procedures.
- (3) **Means of egress.** The construction documents shall show in sufficient detail the location, construction, size, and character of all portions of the means of egress including the path of the exit discharge to the public way in compliance with the provisions of this chapter. In other than occupancies of Groups R-2, R-3, and I-1, the construction documents shall designate the number of occupants to be accommodated on every floor, and in all rooms and spaces.
- (4) **Exterior wall envelope.** Construction documents for all buildings shall describe the exterior wall envelope in sufficient detail to determine compliance with this chapter. The construction documents shall provide details of the exterior wall envelope as required, including flashing, intersections with dissimilar materials, corners, end details, control joints, intersections at roof, eaves, or parapets, means of drainage, water-resistive barrier, and details around openings.

The construction documents shall include manufacturer's installation instructions that provide supporting documentation that the proposed penetration and opening details described in the construction documents maintain the weather resistance of the exterior wall envelope. The supporting documentation shall fully describe the exterior wall system, which was tested, where applicable, as well as the test procedure used.

- (5) **Exterior balconies and elevated walking surfaces.** Where balconies or other elevated walking surfaces have weather-exposed surfaces, and the structural framing is protected by an impervious moisture barrier, the construction documents shall include details for all elements of the impervious moisture barrier system. The construction documents shall include manufacturer's installation instructions.
- (6) **Site plan.** The construction documents submitted with the application for permit shall be accompanied by a site plan showing to scale the size and location of new construction and existing structures on the site, distances from lot lines, the established street grades, and the proposed finished grades and, if applicable, flood hazard areas, floodways, and design flood elevations and it shall be drawn in accordance with an accurate boundary line survey. In the case of demolition, the site plan shall show construction to be demolished and the location and size of existing structures and construction that are to remain on the site or plot. The *Building Official* is authorized to waive or modify the requirement for a site plan when the application for permit is for alteration or repair or when otherwise warranted.
 - a. **Design flood elevations.** Where design flood elevations are not specified, they shall be established in accordance with Appendix F, Floodplains - Areas of Special Flood, of the Unified Development Code.

- (7) **Energy compliance.** Energy submittal documents shall include but not be limited to:

- a. Energy compliance path.
- b. Insulation materials and their R-values.
- c. Fenestration U-factors and solar heat gain coefficients (SHGCs).
- d. Area-weighted U-factor and solar heat gain coefficient (SHGC) calculations.
- e. Mechanical system design criteria.

- f. Mechanical and service water-heating systems and equipment types, sizes, and efficiencies.
- g. Economizer description.
- h. Equipment and system controls.
- i. Fan motor horsepower (hp) and controls.
- j. Duct sealing, duct and pipe insulation and location.
- k. Lighting fixture schedule with wattage and control narrative.
- l. Location of daylight zones on floor plans.
- m. Air barrier and air sealing details, including location of the air barrier.
- n. Depiction of the building thermal envelope
- o. Photovoltaic systems and electric vehicle capabilities
- p. Commissioning plan shall be developed by a registered design professional or approved agency and shall include the following items:
 - 1. A narrative description of the activities that will be accomplished during each phase of commissioning, including the personnel intended to accomplish each of the activities.
 - 2. A listing of the specific equipment, appliances or systems to be tested and a description of the tests to be performed.
 - 3. Functions to be tested including, but not limited to, calibrations and economizer controls.
 - 4. Conditions under which the test will be performed. Testing shall affirm winter and summer design conditions and full outside air conditions.
 - 5. Measurable criteria for performance.

(c) Examination of documents. The *Building Official* shall examine or cause to be examined the accompanying submittal documents and shall ascertain by such examinations whether the construction indicated and described is in accordance with the requirements of this chapter and other pertinent laws or ordinances.

- (1) Approval of construction documents.** When the *Building Official* issues a permit, the construction documents shall be approved, in writing or by City of San Antonio watermark. The reviewed construction documents shall be retained by the *Building Official*. The applicant shall keep a copy of the reviewed and watermarked construction documents at the work site, and open to inspection by the *Building Official* or his duly authorized representative.
- (2) Previous approvals.** This chapter shall not require changes to the construction documents, construction, or designated occupancy of a structure for which a lawful permit has been issued or otherwise lawfully authorized, and the construction of which has been pursued in good faith within one hundred eighty (180) days after the effective date of this chapter and not abandoned.

(3) **Phased approval.** The *Building Official* is authorized to issue a permit for the construction of foundations or any other part of a building or structure before the construction documents for the whole building or structure have been submitted, provided adequate information, and detailed statements have been filed complying with pertinence requirements of this chapter. The holder of such permit for the foundation or other parts of a building or structure shall proceed at the owner's own risk with the building operation and without assurance that a permit for the entire structure will be granted.

(4) **Design professional in responsible charge.**

a. **General.** When documents are required to be prepared by a registered design professional, the owner or the owner's authorized agent shall engage and designate on the building permit application a registered design professional to act as the registered design professional in responsible charge. If the circumstances require, the owner or the owner's authorized agent shall designate a substitute registered design professional who shall perform the duties required of the original registered design professional in responsible charge. The *Building Official* shall be notified in writing by the owner or the owner's authorized agent if the registered design professional in responsible charge is changed or is unable to continue to perform the duties.

The registered design professional in responsible charge shall be responsible for reviewing and coordinating submittal documents prepared by others, including phased and deferred submittal items, for compatibility with the design of the building.

b. **Deferred submittals.** For the purposes of this section, deferred submittals are defined as those portions of the design that are not submitted at the time of application and are to be submitted to the *Building Official* within a specified period.

Deferral of any submittal items shall have the prior approval of the *Building Official*. The registered design professional in responsible charge shall list the deferred submittals on the construction documents for review by the *Building Official*.

Documents for deferred submittal items shall be submitted to the registered design professional in responsible charge who shall review them and forward them to the *Building Official* with a notation indicating that the deferred submittal documents have been reviewed and found to be in general conformance to the design of the building. The deferred submittal items shall not be installed until the deferred submittal documents have been approved by the *Building Official*.

- (d) **Amended construction documents.** Work shall be installed in accordance with the approved construction documents, and any changes made during construction that are not in compliance with the approved construction documents shall be resubmitted for approval as an amended set of construction documents.
- (e) **Retention of construction documents.** Approved construction documents shall be retained by the *Building Official* for a period of not less than one hundred eighty (180) days from the date of completion of the permitted work, or as required by state or local laws.
- (f) **Changes to standard tower release agreement.** Changes to the individual control such as tenant and premise description found in the standard tower release agreement, attached to Ordinance Number 83931 as Exhibit II, do not require city council approval, provided there are no substantial changes to the standard tower lease agreement. All other substantial changes to such agreement shall require city council approval subject to approval of the office of the city attorney.

Sec. 10-9. Temporary structures, Equipment and Systems.

(a) **General.** The *Building Official* is authorized to issue a permit for temporary structures, equipment or systems. Such permits shall be limited as to time of service but shall not be permitted for more than

one hundred eighty (180) days. The *Building Official* is authorized to grant extensions for demonstrated cause. Structures designed to comply with IBC Section 3103.6 shall not be in service for a period of more than 1 year unless an extension of time is granted. Chapter 11 of this Code contains additional requirements for temporary structures and uses.

- (b) **Conformance.** Temporary structures and uses shall conform to the structural strength, fire safety, means of egress, accessibility, light, ventilation, and sanitary requirements of this chapter as necessary to ensure public health, safety, and general welfare.
- (c) **Temporary service utilities.** The *Building Official* is authorized to give permission to temporarily supply service utilities. The part covered by the temporary certificate shall comply with the requirements specified for temporary lighting, heat, or power in Article VI of this chapter.
- (d) **Termination of approval.** The *Building Official* is authorized to terminate such permit for a temporary structure, equipment or system and to order the same to be discontinued.

Sec. 10-10. Fees.

- (a) **Payment of fees.** A permit shall not be valid until the fees prescribed by the fee schedule adopted by the city have been paid, nor shall an amendment to a permit be released until the additional fee, if any, has been paid.
- (b) **Schedule of permit fees.** A fee for each permit shall be paid as required, in accordance with the fee schedule adopted by the city, for buildings, structures, electrical, gas, mechanical, and plumbing systems or alterations requiring a permit.
- (c) **Building-related permit valuations.** The applicant for a permit shall provide an estimated value of the work which the permit is being issued at time of application. Such estimated valuations shall include the total value of work, including materials, labor, and profit for which a permit is being issued. **Where**, in the opinion of the *Building Official*, the valuation is underestimated on the application, the permit shall be denied, unless the applicant can show detailed estimates **acceptable to the *Building Official***. **The *Building Official* shall have the authority to adjust the final valuation for permit fees.**
- (d) **Work commencing before permit issuance.** Any person who commences work on a building, structure, electrical, gas, mechanical or plumbing system before obtaining the necessary permits shall be subject to double permit fees for the specified area. The payment of such double fee shall not relieve any person from fully complying with the requirements of this Code in the execution of the work nor from any other penalties prescribed in this Code.
- (e) **Structures being moved; inspection of buildings or structures that are located outside city limits.** An inspection to determine compliance with city requirements shall be made of a building or structure on which an application to move same into the city is pending before the zoning board of adjustment. A fee shall be charged in accordance with the fee schedule adopted by the city.
- (f) **Re-inspection fees.** The re-inspection fee charged shall be in accordance with the fee schedule adopted by the city. In instances where re-inspection fees have been assessed, all fees shall be paid before release of utilities.
- (g) **Refunds.** The *Building Official* is authorized to establish a refund policy.

Sec. 10-11. Inspections and testing.

- (a) **General.** Construction or work for which a permit is required is subject to inspection by the *Building Official* and such construction work shall remain accessible and exposed for inspection purposes until approved. Approval following an inspection is not an approval of a violation of the provisions of this chapter or of other ordinances of the city. Inspections presuming to give authority to violate or cancel the provisions of this chapter or of other ordinances of the jurisdiction are not valid. It is the duty of the

permit applicant to cause the work to remain accessible and exposed for inspection purposes. Neither the *Building Official* nor the city are liable for expense entailed in the removal or replacement of any material required to allow inspection.

- (b) **Preliminary inspection.** Before issuing a permit, the *Building Official* is authorized to examine or cause to be examined building, structures, and sites for which an application has been filed.
- (c) **Required inspections and tests.** The *Building Official*, upon notification, shall make the inspections and tests set forth in paragraphs (1) through (15).

- (1) **Footing and foundation inspection.** Footing and foundation inspections shall be made after excavations for footings are complete and any required reinforcing steel is in place. For concrete foundations, any required forms shall be in place prior to the inspection. Materials for the foundation shall be on the job, except where concrete is ready mix in accordance with ASTM C 94, the concrete need not be on the job.

- (2) **Underground.** Underground inspections shall be made after trenches or ditches are excavated and bedded, raceways and cable or conductors installed, and before backfill is put in place. Where excavated soil contains rocks, broken concrete, frozen chunk, and other rubble that would damage or break the raceway, cable or conductors, or where corrosive action will occur, protection shall be provided in the form of granular or selected material, approved running boards, sleeves or other approved means.

- (3) **Concrete slab and under-floor inspections.** Concrete slab and under-floor inspections shall be made after in-slab or under-floor reinforcing steel and building service equipment, conduit, piping accessories and other ancillary equipment items are in place, but before any concrete is placed or floor sheathing installed, including the subfloor.

- (4) **Lowest floor elevation.** In flood hazard areas, upon placement of the lowest floor, including the basement, and prior to further vertical construction, the elevations certification required in Section 1612 of the IBC or Section R322 of the IRC as amended, shall be submitted to the *Building Official*.

- (5) **Plumbing, mechanical, gas and electrical systems inspections and tests.** Concealment or rough-in inspections of plumbing, mechanical, gas and electrical systems shall be made prior to covering or concealment, before fixtures or appliances are set or installed, and prior to framing inspection.

Exception: For one- and two-family dwellings, back-filling of ground-source heat pump loop systems tested in accordance with Section M2105.28 of the 2024 IRC, as amended, prior to inspection shall be permitted.

- (6) **Duct test for one- and two-family dwellings and townhomes.** All ducts for one- and two-family dwellings as well as townhomes, in unconditioned spaces, shall be duct tested prior to covering or concealment to disclose leaks and defects. Tests shall be made by an independent certified RESNET energy rater or an alternative approved by the *Building Official* using objective, verifiable testing criteria and results provided to the *Building Official*. Apparatus, material, and labor required for testing a mechanical system shall be furnished by the independent certified RESNET energy rater or *Building Official* approved alternate. Where any work or installation does not pass an initial test or inspection, the necessary corrections shall be made to achieve compliance with this chapter. The work or installation shall then be re-submitted to the *Building Official* for inspection and testing. See also section R403.3 of the 2021 IECC, as amended.

- (7) **Frame inspection.**

- a. Building – Framing Beam and Soffit inspections shall be made after all exterior beams and fire blocking at soffits (if required) is installed.
- b. Building – Frame Tie Down/Wind Bracing shall be made after all elements of the wind bracing design have been fully installed.

- c. Building – Framing inspections shall be made after the roof deck or sheathing, all framing, fire blocking and bracing are in place and pipes, chimneys, and vents to be concealed are complete and the rough electrical, plumbing, heating wires, pipes and ducts are approved.
- (8) **Types IV-A, IV-B and IV-C connection protection inspection.** In buildings of Types IV-A, IV-B and IV-C construction, where connection fire-resistance ratings are provided by wood cover calculated to meet the requirements of IBC Section 2304.10.1, inspection of the wood cover shall be made after the cover is installed, but before any other coverings or finishes are installed.
- (9) **Lath and gypsum board inspection.** Lath and gypsum board inspections shall be made after the lathing and gypsum board, interior and exterior, is in place, but before any plastering is applied or any gypsum board joints and fasteners are taped and finished.
- Exception:** Gypsum board that is not part of a fire-resistance-rated assembly or a shear assembly.
- (10) **Waterproofing.** Where balconies or other elevated walking surfaces have weather-exposed surfaces, and the structural framing is protected by an impervious moisture barrier, all elements of the impervious moisture barrier system shall not be concealed until inspected and approved.
- Exception:** Where special inspections are provided in accordance with Section 1705.1.1, Item 3.
- (11) **Fire- and smoke-resistant penetrations.** Protection of joints and penetrations in fire-resistance-rated assemblies, smoke barriers and smoke partitions shall not be concealed from view until inspected and approved.
- (12) **Energy efficiency inspections.** Inspections shall be made to determine compliance with chapter 4(RE) of the 2021 IECC for detached one- and two-family dwellings and multiple single-family dwellings (townhomes) as well as Group R-2, R-3 and R-4 buildings three stories or less in height above grade plane, and chapter 4(CE) of the 2021 IECC for all other occupancies, as amended, and shall include, but not be limited to, inspections for: envelope insulation R- and U-values, fenestration U-value, duct system R-value, and HVAC and water-heating equipment efficiency. Functional performance testing reports shall be submitted for equipment, controls, and economizers prior to Certificate of Occupancy issuance. A preliminary report of commissioning and test procedures and results shall be completed and certified by the registered design professional or approved agency and provided to the building owner or owner's authorized agent. For detached one and two-family dwellings and multiple single-family dwellings (townhomes) as well as Group R-2, R-3 and R-4 buildings three stories or less in height above grade plane, an independent certified RESNET energy rater or an alternative approved by the *Building Official* using objective, verifiable testing criteria, shall test and inspect the air barrier as per section R402.4 Air leakage, of the 2021 IECC. The results must be submitted on a form approved by the *Building Official*. The form shall show that construction is in compliance with the 2021 IECC.
- (13) **Other inspections.** In addition to the inspections specified above, the *Building Official* is authorized to make or require other inspections of any construction work to ascertain compliance with the provisions of this chapter and other laws that are enforced by the Development Services Department.
- a. **Prefabricated construction assembly with electrical work.**
1. **Evaluation report.** Prior to the approval of a prefabricated construction assembly having concealed electrical work and the issuance of an electrical permit, the *Building Official* requires the submittal of an evaluation report on each prefabricated construction assembly, indicating the complete details of the electrical system, including a description of the system and its components, the basis upon which the system is being evaluated, test results and similar information, and other data as necessary for the *Building Official* to determine conformance to this chapter.

2. **Evaluation service.** The *Building Official* shall designate the evaluation service of an approved agency as the evaluation agency and review such agency's evaluation report for adequacy and conformance to this chapter.
3. **Follow-up inspection.** Except where ready access is provided to the electrical systems, service equipment and accessories for complete inspection at the site without disassembly or dismantling, the *Building Official* is authorized to conduct the in-plant inspections as frequently as necessary to ensure conformance to the approved evaluation report or shall designate an independent, approved inspection agency to conduct such inspections. The inspection agency shall furnish the *Building Official* with the follow-up inspection manual and a report of inspections upon request, and the electrical system shall have an identifying label permanently affixed to the system indicating that factory inspections have been performed.
4. **Test and inspection records.** Required test and inspection records shall be available to the *Building Official* at all times during the fabrication of the electrical system and the erection of the building, or such records as the *Building Official* designates shall be filed.

(14) Special inspections. For special inspections, see Section 1704 of the IBC, as amended.

(15) Final inspection. The final inspections shall be made after work required by building-related permits is completed. Failure to request a final inspection within thirty (30) days after the completion of a permit's work is a violation of this chapter.

- (d) **Inspection agencies.** The *Building Official* is authorized to accept reports of approved inspection agencies, provided such agencies satisfy the requirements as to qualifications and reliability.
- (e) **Inspection requests.** It shall be the duty of the holder of the building-related permit or their duly authorized agent to notify the *Building Official* when work is ready for inspection. It shall be the duty of the permit holder to provide access to and means for inspections of such work that are required by this chapter.
- (f) **Approval required.** Work shall not be done beyond the point indicated in each successive inspection without first obtaining the approval of the *Building Official*. The *Building Official*, upon notification, shall make the requested inspections and shall either indicate the portion of the construction that is satisfactory as completed, or notify the permit holder or his or her agent wherein the same fails to comply with this chapter. Any portions that do not comply shall be corrected and such portion shall not be covered or concealed until authorized by the *Building Official*.
- (g) **Reinspection and retesting.** Where any work or installation does not pass an initial test or inspection, the necessary corrections shall be made so as to achieve compliance with this chapter. The work or installation shall then be resubmitted to the *Building Official* for inspection and testing. To receive a reinspection or retest, the applicant shall make a request to the *Building Official* and pay the reinspection fee in accordance with the fee schedule prior to the inspection or test.

Sec. 10-12. Certificate of occupancy.

- (a) **Use and occupancy.** No building or structure shall be used or occupied in whole or part, and no change in the existing use or occupancy classification of a building or structure or portion thereof shall be made, until the *Building Official* has issued a certificate of occupancy therefor as provided herein. Issuance of a certificate of occupancy shall not be construed as an approval if a violation of the provisions of this chapter or of other ordinances of the city.

Exception: Certificates of occupancy are not required for work exempt from permits under subsection 10-6(d).

- (b) **Certificate issued.** After the *Building Official* inspects the building or structure and finds no violations of the provisions of this chapter or other laws that are enforced by the department, the *Building Official* shall issue a certificate of occupancy that contains the following:

- (1) The building permit number.
 - (2) The address of the structure.
 - (3) The name and address of the owner or the owner's authorized agent.
 - (4) A description of that portion of the structure for which the certificate is issued.
 - (5) A statement that the described portion of the structure has been inspected for compliance with the requirements of this chapter for the occupancy and division of occupancy and the use for which the proposed occupancy is classified.
 - (6) The name of the *Building Official*.
 - (7) The edition of the IBC or IRC under which the permit was issued.
 - (8) The use and occupancy, in accordance with the provisions of Chapter 3 of the IBC.
 - (9) The type of construction as defined in Chapter 6 of the IBC.
 - (10) The design occupant load.
 - (11) Where an automatic sprinkler system is provided, whether the sprinkler system is required.
 - (12) Any special stipulations and conditions of the building permit.
- (c) **Temporary occupancy.** The *Building Official* is authorized to issue a temporary certificate of occupancy before the completion of the entire work covered by the permit, provided that such portion or portions shall be occupied safely. The *Building Official* shall set a time period during which the temporary certificate of occupancy is valid.
- (d) **Revocation.** The *Building Official* is authorized to suspend or revoke a certificate of occupancy or completion issued under the provisions of this chapter wherever the certificate is issued in error, or on the basis of incorrect information supplied, or where it is determined that the building or structure or portion thereof is in violation of any ordinance or regulation or any of the provisions of this chapter.

Sec. 10-13. Service utilities.

- (a) **Connection of service utilities.** No person shall make connections from a utility, source of energy, fuel, power, water system or sewer system to any building or system that is regulated by this chapter for which a permit is required, until released by the *Building Official*.
- (b) **Temporary connection.** The *Building Official* shall have the authority to authorize the temporary connection of the building or system to the utility, source of energy, fuel, power, water system or sewer system for the purpose of testing plumbing systems or for use under a temporary approval.
- (c) **Authority to disconnect service utilities.** The *Building Official* has the authority to authorize disconnection of utility service to the building, structure or system regulated by the referenced codes and standards of subsection 10-2(c) of this chapter to eliminate a risk to life or property or when such utility connection has been made without the required authorization. The *Building Official* shall notify the serving utility, and wherever possible the owner or the owner's authorized agent and occupant of the building, structure, or service system of the decision to disconnect prior to taking such action. If not notified prior to disconnecting, the owner, owner's authorized agent, or occupant of the building, structure or service system shall be notified in writing, as soon as practical thereafter.
- (d) **Connection after order to disconnect.** A person shall not make utility service or energy source connections to systems regulated by this Code which have been disconnected or ordered to be disconnected by the code official or the use of which has been ordered to be discontinued by the code official until the code official authorizes the reconnection and use of such systems.
- (e) **Changing location of electric meters.** If alterations of the building, dwelling, structure, or wiring require changes in the location or size of the electric meter/service equipment, a licensed electrical

contractor with the city shall acquire a permit for the work to be performed and coordinate the disconnecting and reconnecting of service with the utility.

- (f) **Emergencies.** Where life or property may be in danger, a licensed electrical contractor with the city may disconnect the electric service to the building, dwelling or structure and shall immediately notify the utility.
- (g) **Utility company rules.** The latest edition of the CPS Energy publication, "Electrical Service Standards," as approved by the *Building Official* and adopted by city council, is hereby incorporated, and made a part of this chapter for all electric services and meter installations. All other wiring, either public or private, shall conform to this chapter.

Sec. 10-14. Building-related and fire codes appeals and advisory board.

- (a) **General.** A building-related and fire codes appeals, and advisory board also known as the appeals and advisory board is created. The board shall hear and decide appeals of orders, decisions or determinations made by the *Building Official* or the fire chief relative to the application and interpretations of chapter 10, chapter 11, and specific articles in chapter 28 of the City Code, and in order to provide advice to the *Building Official* or fire chief on code-related matters.
 - (1) Members of the appeals and advisory board shall be appointed by the mayor and city council and shall hold office at its pleasure.
 - (2) Applications for appeal for any order, decision or determination made by the *Building Official* or the fire chief shall be filed on a form obtained from the *Building Official* within twenty-one (21) calendar days after the notice was served.
 - (3) A filing fee must accompany each application for appeal to the appeals and advisory board, as set forth in the fee schedule adopted by the city.
 - (4) The appeals and advisory board shall meet quarterly on general and codes-related matters and shall meet within fourteen (14) calendar days after either the *Building Official* or the fire chief receives an application appealing an associated order, decision, or determination relative to the application and interpretation of Chapter 10, Chapter 11 and specific articles in Chapter 28.
 - (5) When requested by the *Building Official* or fire chief, the appeals and advisory board shall conduct public hearings on nationally recognized building-related codes, following publication, and shall make recommendations to the *Building Official* or fire chief for adoption or local amendment.
- (b) **Application for appeal.** An application for appeal shall be based on a claim that:
 - (1) The true intent of Chapters 10, 11 and specific articles in Chapter 28 or the rules legally adopted thereunder have been incorrectly interpreted;
 - (2) The provisions of this chapter do not fully apply; or
 - (3) An equally good or better form of construction is proposed.
- (c) **Limitation on authority.**
 - (1) The appeals and advisory board shall have no authority to waive requirements of Chapters 10, 11 or 28.
 - (2) The appeals and advisory board shall review building-related and fire codes issues when requested to do so by the *Building Official* or fire chief and shall provide a recommendation to the *Building Official* or fire chief.
 - (3) The appeals and advisory board may also review and make recommendations to the *Building Official* or fire chief on any building-related or fire code issue, as requested by a citizen or board member when the request for board review is approved by both the *Building Official* and appeals and advisory board chairman.

- (4) Appeals, as defined in subsection 10-14(a), do not require approval by either the *Building Official* or chairman of the appeals and advisory board in order to be heard.
 - (5) All meetings of the board must comply with the provisions of the Texas Open Meetings Act. Through board action, technical issue items may be added for discussion to any future board meeting agenda. Administrative and non-technical agenda items may only be added to the agenda and discussed when approved by the *Building Official*.
 - (6) Technical committees shall be established by the board to assist the *Building Official* and fire chief in determining recommendations for the adoption of the model codes listed in subsections 10-2(1)— (10) of this chapter and the model code listed in Chapter 11 and any associated local amendments to these codes.
 - (7) The responsibilities of the appeals and advisory board shall be limited to those specifically contained in this chapter.
- (d) Qualifications.** The board of appeals shall consist of seventeen (17) members and seventeen (17) alternates who are qualified by experience and training to act on matters pertaining to building-related and fire codes and may not be employees of the city. Board of appeals members and alternate members shall reside in the city unless the residence requirement is waived by city council. New applicant and non-holdover existing member nominations to the Board shall be made in writing to the secretary of the board of appeals by industry associations that are affiliated with nationally recognized organizations and include language nominating an individual for any membership within a given category. Industry associations may still request a preference for primary or secondary membership in its nomination letter. City Council shall appoint board members accommodating this preference with an overall priority given existing board vacancies. Upon City Council appointment, the board is (1) authorized to administratively switch primary and alternate membership designations within the same category; and also (2) to fill vacant primary member positions with alternate members within the same category. Exercise of board authority shall only be done where necessary for efficient administration of board function, with the approval of the individual impacted member, and with a majority vote of the board in favor of the action. Any action taken by the board under this section shall have no impact on the time a member shall serve on this board. Membership of the appeals and advisory board, including alternates, is by category and as follows:
- (1) One member and one alternate shall be a structural engineer licensed or registered by the state as a professional engineer.
 - (2) One member and one alternate shall be a fire protection engineer licensed or registered by the state as a professional engineer.
 - (3) One member and one alternate shall be an electrical engineer licensed or registered by the state as a professional engineer.
 - (4) One member and one alternate shall be a plumbing engineer, or a mechanical engineer licensed or registered by the state as a professional engineer.
 - (5) One member and one alternate shall be an architect licensed by the state.
 - (6) Two (2) members and two (2) alternates shall be building contractors registered by the city.
 - (7) Two (2) members and two (2) alternates shall be licensed by the state as a master electrician. Of these, one member and one alternate represent organized labor, and one member and one alternate represent open shop.
 - (8) Two (2) members and two (2) alternates shall be licensed by the state as an air conditioning and refrigeration contractor. Of these, one member and one alternate shall represent organized labor and one member, and one alternate shall represent open shop.
 - (9) Two (2) members and two (2) alternates shall be licensed by the state as a master plumber. Of these, one member and one alternate represent organized labor and one member, and one alternate represent open shop.
 - (10) One member and one alternate shall be a commercial building contractor.

- (11) One member and one alternate shall be a commercial building owner, manager, or their representative.
- (12) One member and one alternate shall be a Residential Group R-2 multi-family building owner, manager, or their representative.
- (13) One member and one alternate: licensed by either the city or the state as a master sign electrician.

The fire chief or designee shall be an ex-officio member. The *Building Official* or designee shall also be an ex-officio member and shall act as secretary to the appeals and advisory board. The *Building Official* or fire chief or their respective designees shall not have a vote on any matter before the appeals and advisory board.

The appeals and advisory board shall be subject to Chapter 2, Article IX entitled "Boards and Commissions," to the extent not in conflict with these provisions. Members shall be limited to three (3) consecutive two-year terms. Board membership shall continue in a holdover capacity until a replacement is appointed. The appeals and advisory board shall elect a chairman and vice-chairman annually, shall adopt rules of procedure for conducting its business and shall render all decisions and findings in writing to the appellant with copies to the *Building Official* or fire chief. All vacancies are filled for the unexpired portion of the term only.

(e) Quorum and majority vote.

- (1) An appointed alternate member shall not serve on the appeals and advisory board, or any board committee, when the appointed member for whom they are an alternate is present.
- (2) Nine (9) appointed members or their appointed member alternates, constitutes a quorum of the appeals and advisory board.
- (3) Voting shall only be conducted by appointed members or their appointed alternates, should the member not be present. No proxy votes shall be allowed.
- (4) A majority vote of those members present, including alternate members representing absent members, shall be necessary for approval of any decision of the appeals and advisory board, and each member or alternate member, should the member be absent, shall have one vote including the chairman.
- (5) The appeals and advisory board shall take no action on an appeal unless one appointed member that is a subject matter expert is present for each major part of the appeal. For example: if an appeal has two (2) major parts, structural and plumbing, the structural engineer member and at least one of the two (2) master plumber members must be present in order for the appeals and advisory board to take action on the appeal. Failure of the appeals and advisory board to have these subject matter experts present does not result in the approval of the applicant's appeal.

(f) Sub-committees. The appeals and advisory board may form sub-committees to advise it on specific matters. Prior to conducting public hearings on any of the nationally recognized building-related codes or the City of San Antonio Signs Code, and any associated amendments thereto, the appeals and advisory board shall form code review sub-committees and shall select a chairman for such sub-committee. The purpose of code review sub-committees is to review the newly published codes and to receive public comments on these codes and their associated amendments. The *Building Official* will provide appropriate staff support to all such sub-committees. The chairman of each code review sub-committee shall report his sub-committee recommendations to the appeals and advisory board during the subsequent public hearings conducted by the board on these codes.

- (1) Sub-committee membership.** Sub-committee membership shall consist of board members or their designated alternates, should the member not be present, and may also consist individuals who are not appointed by the mayor and city council, "non-board member", and who are required to reside in the city. A sub-committee is required to have at least four (4) board members or their designated alternates. Both the primary board member and alternate board member for any category may serve on a sub-committee, but only one category member, primary or alternate, may serve as a voting member on the sub-committee. Sub-committees shall have not more than seven (7) board members and seven (7) designated alternates. Any board member may sit on a

sub-committee as an ex-officio member but shall not be counted as part of the quorum or be authorized to vote. The number of non-board members shall be limited to the lesser of four (4) or one less than the number of board members appointed to the sub-committee. The non-board members shall be appointed by either the full board or the sub-committee on which they will serve. Non-board members shall reside in the city unless the residence requirement is waived by the full board through the approved selection process.

- (2) **Non-Board member selection.** Selection of candidates to serve as a non-board member to a sub-committee will be completed as per the sub-committee selection bylaws adopted by the board.
- (3) **Sub-committee quorum and voting.** A majority of the combined board members or their designated alternates, should the member not be present, of the sub-committee and the non-board members shall constitute a quorum. A majority of sub-committee members shall be required to approve any item before the sub-committee.
- (g) **Procedure.** The meeting of the board of appeals shall be conducted in conformity with parliamentary rules (Robert's Rules of Order), or other rules established by the appeals and advisory board, unless otherwise specified in Chapters 10, Chapter 11, and specific articles in Chapter 28. The procedures shall not require compliance with strict rules of evidence but, shall mandate that only relevant information be received.
- (h) **Open hearing and meeting.** All hearings and meetings of the appeals and advisory board shall be open to the public, and subject to the Texas Public Meetings Act. The appellant, the appellant's representative, the *Building Official*, fire chief and any other person whose interests are affected shall be given equal opportunity to be heard.
- (i) **Appeals and advisory board decision on appeals.** A concurring vote of the majority of appointed members present once a quorum is established is required in order for the appeals and advisory board to modify or reverse the decision of the *Building Official* or fire chief.
 - (1) **Resolution.** The decision of the appeals and advisory board shall be by resolution. Certified copies, signed by the chairman of the appeals and advisory board, shall be furnished to the appellant and to the *Building Official* and fire chief.
 - (2) **Administration.** The *Building Official* and fire chief shall take immediate action in accordance with the decision of the appeals and advisory board.
- (j) **Board of appeals action.** Any action taken by the building-related and fire codes board of appeals is final.

Sec. 10-15. Violations.

- (a) **Unlawful acts.** It shall be unlawful for any person, firm, or corporation to erect, construct, alter, extend, repair, move, remove, demolish, or occupy any building, structure or equipment regulated by this chapter, or cause same to be done, in conflict with or in violation of any of the provisions of this chapter.
- (b) **Notice of violation.** The *Building Official* is authorized to serve a notice of violation or order on the person responsible for the erection, construction, alteration, extension, repair, moving, removal, demolition or occupancy of a building or structure in violation of the provisions of this chapter, or in violation of a permit or certificate issued under the provisions of this chapter. Such order shall direct the discontinuance of the illegal action or condition and the abatement of the violation.
- (c) **Prosecution of violation.** If the notice of violation is not complied with promptly, the *Building Official* is authorized to request legal counsel of the city to institute the appropriate proceeding at law or in equity to restrain, correct or abate such violation, or to require the removal or termination of the unlawful occupancy of the building or structure in violation of such provisions of this chapter or of the order or direction made pursuant thereto.

- (d) **Violation penalties.** Any person who violates a provision of this Code or fails to comply with any of the requirements thereof or who erects, constructs, alters, or repairs a building or structure in violation of the approved construction documents or directive of the *Building Official*, or of a permit or certificate issued under the provisions of this chapter, shall be subject to penalties prescribed by law.
- (e) **Misdemeanor.** Any person violating any of the provisions of this Code or other ordinances which are enforced by the *Building Official* shall be deemed guilty of a misdemeanor. Each such person shall be deemed guilty of a separate offense for each day or portion thereof during which any violation of any of the provisions of this Code is committed, continued, or permitted. Each violation may be punishable by a fine not to exceed five hundred dollars (\$500.00).

Sec. 10-16. Stop work order.

- (a) **Authority.** Whenever the *Building Official* finds any work regulated by this chapter being performed in a manner either contrary to the provisions of this chapter or dangerous or unsafe, the *Building Official* is authorized to issue a stop work order.
- (b) **Issuance.** The stop work order shall be in writing and shall be given to the owner of the property involved, or to the owner's agent, or to the person doing the work. Upon issuance of a stop work order, the cited work shall immediately cease. The stop work order shall state the reason for the order, and the conditions under which the cited work will be permitted to resume.
- (c) **Emergencies.** Where an emergency exists, the building official shall not be required to give written notice prior to stopping work.
- (d) **Unlawful continuance.** Any person who shall continue any work having been served with a stop work order, except such work as that person is directed to perform to remove the violation or unsafe condition, shall be subject to penalties as prescribed by law.

Sec. 10-17. Unsafe structures and equipment.

- (a) **Unsafe conditions.** Structures or existing equipment that are or hereafter become unsafe, insanitary, or deficient because of inadequate means of egress facilities, inadequate light, and ventilation, or which constitute a fire hazard, or are otherwise dangerous to human life or the public welfare, or that involve illegal or improper occupancy or inadequate maintenance, shall be deemed an unsafe condition. Unsafe structures shall be taken down and removed or made safe, as the *Building Official* deems necessary and as provided for in this section. A vacant structure that is not secured against unauthorized entry shall be deemed unsafe.
- (b) **Record.** The *Building Official* shall cause a report to be filed on an unsafe condition. The report shall state the occupancy of the structure and the nature of the unsafe condition.
- (c) **Notice.** If an unsafe condition is found, the *Building Official* shall serve on the owner, agent, or person in control of the structure, a written notice that describes the condition deemed unsafe and specifies the required repairs or improvements to be made to abate the unsafe condition, or that requires the unsafe structure to be demolished within a stipulated time. Such notice shall require the person thus notified to declare immediately to the *Building Official* acceptance or rejection of the terms of the order.
- (d) **Method of service.** Such notice shall be deemed properly served if a copy thereof is (a) delivered to the owner personally; (b) sent by certified or registered mail addressed to the owner at the last known address as referenced in the deed records with the return receipt requested; or (c) delivered in any other manner as prescribed by local law. If the certified or registered letter is returned showing the letter was not delivered, a copy thereof shall be posted in a conspicuous place in or about the structure affected by such notice. Service of such notice in the foregoing manner upon the owner's agent or upon the person responsible for the structure shall constitute service of notice upon the owner.
- (e) **Restoration or abatement.** Where the structure or equipment determined to be unsafe by the *Building Official* is permitted to be restored to a safe condition, the owner, the owner's authorized agent, operator or occupant of a structure, premises or equipment deemed unsafe by the *Building Official*

shall abate or cause to be abated or corrected such unsafe conditions either by repair, rehabilitation, demolition, or other approved corrective action. To the extent that repairs, alterations, or additions are made, or a change of occupancy occurs during the restoration of the structure, such repairs, alterations, additions or change of occupancy shall comply with subsection 10-2(c) of this chapter.

Secs. 10-18—10-24. Reserved.

ARTICLE II. - DEFINITIONS

Sec. 10-25. Non-referenced definitions.

The following definitions are in addition to or supersede those listed in the referenced model codes of this chapter:

AHJ. Authority having jurisdiction.

AIR CONDITIONING AND REFRIGERATION CONTRACTING. Performing or offering to perform the design, installation, construction, repair, maintenance, service, or modification of equipment or a product in an environmental air conditioning system, a commercial refrigeration system, or a process cooling or heating system for the general public.

AIR CONDITIONING AND REFRIGERATION MAINTENANCE WORK. All work, including repair work, required for the continued normal performance of an existing environmental air conditioning system, a process cooling or heating system, a commercial refrigeration system, or commercial refrigeration equipment. The term does not include:

- The total replacement of a system; or
- The installation or repair of a boiler or pressure vessel that must be installed in accordance with rules adopted by the commission under V.T.C.A., Health and Safety Code ch. 755.

APPROVED. Approved by the *Building Official* or other authority having jurisdiction.

APPROVED AGENCY. An established and recognized organization this is regularly engaged in conducting tests, furnishing product evaluation or certification or inspection services when such organization has been approved by the *Building Official*.

AWG. American Wire Gauge.

BILLBOARD OPERATOR. An individual licensed by the city as a billboard operator who engages in the business of erecting, painting, servicing, or maintaining billboards or any other off-premises advertising in accordance with this chapter and chapter 28 of this Code.

BOARD OF APPEALS. The building-related and fire codes appeals and advisory board of the city.

BUILDING OFFICIAL. The director of the development services department or a duly authorized representative who may act on his behalf charged with the administration and enforcement of this chapter. For the purpose of this chapter, the *Building Official* shall also be known as the code official and AHJ.

BUILDING OWNER/MANAGER. A person or company that is in the business of managing properties and is responsible for the upkeep and maintenance of such properties.

CERTIFICATE OF OCCUPANCY OR C OF O. A document issued by the *Building Official* after he inspects the building or structure and finds no violations of the provisions of this chapter or other laws that are enforced by the department.

CHAPTER. Chapter 10 of the City Code of San Antonio, Texas, also known as the building-related codes of the city, and any subsequent enactments, amendments and/or reenactment of chapter 10 of the City Code.

CITY. The City of San Antonio, Texas.

COMMERCIAL SIGN OPERATOR. An individual licensed by the city as a commercial sign operator who engages in the business of erecting, painting, servicing, or maintaining commercial signs in accordance with this chapter and chapter 28 of the City Code.

CPS ENERGY. City Public Service Energy.

DECK. An outdoor platform extending horizontally from the rear or side yard of the structure, attached to a building or self-supported.

DEMOLITION. Has the meanings assigned in appendix A of chapter 35 of the City Code.

DEMOLITION CONTRACTOR. An individual or company or partnership doing the work of demolition for payment.

DEPARTMENT. Development services department of the city.

DISTRIBUTED GENERATION (DG). Includes, but is not limited to, electrical power derived from wind, water, sunlight, mechanical equipment, batteries, or fuel cells. DG includes all sources of electrical energy that are derived from equipment and/or systems other than the CPS Energy system that may include, wholly or in part, generation, transmission, and distribution of electrical energy.

1. All DG systems that are interactive with the electrical grid of CPS Energy shall be approved by the city and CPS Energy prior to the issuance of an electrical permit.
2. Stand-alone DG systems that are not connected to the electrical grid of CPS Energy require electrical permits when any portion, segment or component of the DG system operates at or is rated for operation above 50-volts (AC or DC) or above one thousand two hundred (1,200) watts.
3. Interactive DG systems shall be installed per CPS Energy regulations.
4. All DG systems shall meet the requirements of the US Environmental Protection Agency (EPA).
5. All DG systems shall meet the requirements of TCEQ.

DRAIN CLEANER. An individual who has completed at least four thousand (4,000) hours working under the supervision of a responsible master plumber as a drain cleaner-restricted registrant, who has fulfilled the requirements of and is registered with the state plumbing licensing board, and who installs cleanouts and removes and resets p-traps to eliminate obstructions in building drains and sewers under the supervision of a responsible master plumber.

DRAIN CLEANER—RESTRICTED REGISTRANT. An individual who has worked as a plumber's apprentice under the supervision of a responsible master plumber, who has fulfilled the requirements of and is registered with the state plumbing licensing board, and who clears obstructions in sewer and drain lines through any code-approved existing opening under the supervision of a responsible master plumber.

DWV. Drain, waste, and vent.

ELECTRICAL APPRENTICE. An individual, licensed by the State as an apprentice who works under the on-site direct supervision of a master electrician, a journeyman electrician, or a residential wireman, on behalf of an electrical contractor, or employing governmental entity who performs "electrical work" as defined in this chapter.

ELECTRICAL CONTRACTING. The business of designing, installing, erecting, repairing, or altering electrical wires or conductors to be used for light, heat, power, or signaling purposes. The term includes the installation or repair of ducts, raceways, or conduits for the reception or protection of wires or conductors and the installation or repair of any electrical machinery, apparatus, or system used for electrical light, heat, power, or signaling.

ELECTRICAL CONTRACTOR. A person or entity engaged in electrical contracting.

ELECTRICAL MAINTENANCE TECHNICIAN. An individual registered with the city as an electrical maintenance technician, on behalf of a building owner or management group who performs limited "electrical maintenance work" as defined in this chapter.

ELECTRICAL MAINTENANCE WORK. The replacement or repair of existing electrical appurtenances, apparatus, equipment, machinery, or controls used in connection with the use of electrical energy in, on, outside, or attached to a building, dwelling, structure, property, or premises.

ELECTRICAL SIGN APPRENTICE. An individual, licensed by the state as an electrical sign apprentice who works under the on-site direct supervision of a master electrician, master sign electrician, journeyman electrician, electrical sign journeyman electrician, or electrical sign technician, on behalf of an electrical sign contractor who performs "electrical sign work" as defined in this chapter.

ELECTRICAL SIGN CONTRACTING. The business of designing, manufacturing, installing, connecting, reconnecting, or servicing an electric sign, cold cathode, neon gas tubing, or outline gas tubing, or altering electric sign wiring or conductors either inside or outside of a building.

ELECTRICAL SIGN CONTRACTOR. A person or entity engaged in electrical sign contracting.

ELECTRICAL SIGN TECHNICIAN. An individual registered with the city as a sign technician who works under the general supervision of a master electrician or master sign electrician on behalf of an electrical sign contractor who performs "electrical sign work" as defined in this chapter.

ELECTRICAL SIGN WORK. All work and material used in manufacturing, installing, or contracting to install, erecting, hanging, connecting, reconnecting, servicing, or maintaining any electric or neon sign or electric neon tubing for any purpose, whether inside or outside of any building or structure or on any part of the public right-of-way subject to this chapter.

ELECTRICAL SYSTEM. All material, fixtures, devices, and appliances for the purpose of conducting or utilizing electrical energy.

ELECTRICAL TRADE. Installing, contracting to install, maintaining, repairing, connecting, reconnecting, or servicing of any wiring, fixtures, or equipment used for conducting of electricity for which a permit is required by this chapter.

ELECTRICAL WIRING. Any of the methods and materials described in the National Electrical Code as adopted by the city, except as may be amended by this chapter.

ELECTRICAL WORK. Labor or material used in installing, maintaining, modifying, or extending an electrical wiring system and the appurtenances, apparatus, or equipment used in connection with the use of electrical energy in, on, outside, or attached to a building, residence, structure, property, or premises. The term includes service entrance conductors as defined by the National Electrical Code as adopted by the city.

ELECTRO-MECHANICAL INTEGRITY. The condition of an electrical product, electrical system, or electrical equipment installed in accordance with its intended purpose and according to standards at least as strict as the standards provided by the National Electrical Code, the manufacturer's specifications, any listing or labeling on a product, and all other applicable codes or ordinances.

ELECTRIC UTILITY COMPANY. The electric utility company is CPS Energy, governed by the CPS Energy board of trustees, an appointed board.

FIRE CHIEF. The chief officer of the San Antonio Fire Department or a duly authorized representative.

FIRM. A business entity including, without limitation, a sole proprietorship, corporation, partnership, or any other entity that is legally recognized in Texas.

FOSTER CARE FAMILY HOME. A single independent residential occupancy that is the primary residence of the caregiver and licensed by the state to provide 24-hour care for six (6) or fewer children (including those related to the caregiver) up to the age of eighteen (18) years.

GENERAL CONTRACTOR. A person actively engaged in and is completely responsible for the construction of commercial or industrial structures within the geographical areas to which this chapter applies.

GOVERNMENT AGENCY. An executive, legislative, or judicial agency, department, board, commission, authority, institution, or instrumentality of the federal government, a state, county, municipality, or other political subdivision of the state.

GREASE TRAP INTERCEPTOR. A plumbing appurtenance installed in a sanitary drainage system to intercept nonpetroleum fats, oils, and greases (FOG) from a wastewater discharge and is identified by retention time, baffle(s), a minimum of two (2) compartments, a minimum total volume of five hundred (500) gallons, and gravity separation. Gravity grease interceptors are generally installed outside. See definition of gravity grease interceptors in Section 10-82 of this chapter.

HOME IMPROVEMENT CONTRACTOR. A person or entity engaged in the business of making home improvements or who undertakes, offers to undertake, or agrees to perform any home improvement, whether or not such person is registered pursuant to this chapter. Registrations of a Home Improvement Contractor shall be made per section 10-115. Home improvement means the repair, replacement, remodeling, alteration, conversion, or modernization to any existing building, or any portion of an existing building, not owned by a government agency, which is used or designed to be used as a private residence or dwelling place for not more than two (2) families, and shall include, but not by way of limitation, the construction, replacement or improvement of driveways, swimming pools, roofs, fences, other similar improvements, and home remodels that include the addition or elimination of any door, window or wall where the work area is equal to or less than 50% of the building area. "Home improvement" shall not include:

1. The construction of a new private residence or dwelling place for not more than two (2) families, and the initial construction of improvements or additions to the same lot or lots provided the addition or improvement is commenced within one year from the date of completion of construction of the new residence or dwelling place; nor
2. Any renovations or alterations that exceed 50% of existing building total area; nor
3. The sale of goods or materials by a seller who neither arranges to perform nor performs directly or indirectly any work or labor in connection with the installation of or application of the goods or materials.

IBC. International Building Code, 2024 edition, as amended by the city.

IEBC. International Existing Building Code, 2024 edition, as amended by the city.

IECC. International Energy Conservation Code, 2021 edition, as amended by the city.

IFC. International Fire Code, 2024 edition, as amended by the city.

IFGC. International Fuel Gas Code, 2024 edition, as amended by the city.

IMC. International Mechanical Code, 2024 edition, as amended by the city.

IPC. International Plumbing Code, 2024 edition, as amended by the city.

IRC. International Residential Code, 2024 edition, as amended by the city.

IRRIGATION INSTALLATION. Fabrication of an irrigation system using components that include piping, fittings, valves, sprinkler heads and pumps; replacement, repair, alteration, or maintenance of a lawn sprinkler system component; or lawn sprinkler system site preparation including digging, trenching, vibratory flow operation, and final grading.

IRRIGATION CONTRACTOR. A person licensed under V.T.C.A., Water Code Chapter 37 and V.T.C.A., Occupations Code Chapter 1903.

IRRIGATION SYSTEM. An assembly of component parts permanently installed for the controlled distribution and conservation of water to irrigate landscape vegetation, reduce dust, or control erosion. The term does not include a system used on or by an agricultural operation as defined by V.T.C.A., Agriculture Code § 251.002.

ISPSC. International Swimming Pool and Spa Code, 2024 edition, as amended by the city.

JOURNEYMAN ELECTRICIAN. An individual, licensed by the state as a journeyman electrician, who works under the general supervision of a master electrician, on behalf of an electrical contractor or employing governmental entity who performs "electrical work" as defined in this chapter.

JOURNEYMAN PLUMBER. An individual, licensed by the state as a journeyman plumber who has met the qualifications for registration as a plumber's apprentice or for licensure as a tradesman plumber - limited licensee, who has completed at least eight thousand (8,000) hours working under the actual installation, alteration, repair, service, and renovating of plumbing, and who has successfully fulfilled the examinations and requirements of the State Plumbing Licensing Board.

JOURNEYMAN SIGN ELECTRICIAN. An individual, licensed by the state as a journeyman sign electrician, who works under the general supervision of a master electrician or a master sign electrician on behalf of an electrical sign contractor who performs "electrical sign work" as defined in this chapter.

LICENSED BACKFLOW ASSEMBLY TESTER. An individual licensed by TCEQ as a backflow assembly tester.

LP GAS INSTALLERS. A person is not required to be licensed under this chapter to perform LPG system installation if the person performs LPG system installation as an LP gas installer licensed under V.T.C.A., Natural Resource Code Chapter 113, Subchapter D.

MAINTENANCE ELECTRICIAN. An individual licensed as a maintenance electrician who works under the general supervision of a master electrician on behalf of an electrical contractor or employing government entity and who performs limited "electrical maintenance work" as defined in this chapter.

MASTER ELECTRICIAN. An individual licensed by the state as a master electrician who, on behalf of an electrical contractor, electrical sign contractor, or employing governmental entity, performs "electrical work" as defined by this chapter.

MASTER PLUMBER. An individual licensed in the state as a master plumber who is skilled in the design, planning, superintending, and the practical installation, repair, and service of plumbing; who is knowledgeable about the codes, ordinances, or rules and regulations governing those matters; who alone, or through an individual or individuals under his supervision, performs plumbing work; and who has successfully fulfilled the examinations and requirements of the State Plumbing License Board.

MASTER SIGN ELECTRICIAN. An individual licensed by the state as a master sign electrician who, on behalf of an electrical sign contractor, performs "electrical sign work" as defined in this chapter.

MECHANICAL MASTER. Any person licensed as a mechanical master in compliance with the prerequisites of this chapter who holds himself out to the public as being qualified to do the kind of mechanical work or to contract for the doing of the kind of mechanical work by himself or by the employment of mechanical technicians or mechanical apprentices which his license authorizes him to do.

MECHANICAL TECHNICIAN. Any person licensed as a mechanical technician, in compliance with the requirements of this chapter, who works for and under the general supervision and direction of a mechanical master, who does mechanical work contracted for by mechanical master, and who does not hold himself out to the public as being qualified to contract for the doing of mechanical work.

MEDICAL GAS PIPING ENDORSEMENT. A document entitling the holder of a master or journeyman plumbing license to install piping used solely to transport gases used for medical purposes including but not limited to oxygen, nitrous oxide, medical air, nitrogen, and medical vacuum. Also, a document entitling the holder of a Plumbing Inspector License to inspect medical gas and vacuum system installations.

MULTIPURPOSE RESIDENTIAL FIRE PROTECTION SPRINKLER SPECIALIST ENDORSEMENT. A document entitling the holder of a Master or Journeyman Plumber License to install a multipurpose residential fire protection sprinkler system in a one- or two-family dwelling. Also, a document entitling the holder of a Plumbing Inspector License to inspect a multipurpose residential fire protection sprinkler system.

MORAL TURPITUDE. Conduct that is contrary to justice, honesty, or good morals.

NEC. National Electrical Code, NFPA 70, 2020 edition, as amended by Article VI of this chapter.

NFPA 70. National Electrical Code, NFPA 70, 2020 edition, as amended by Article VI of this chapter.

OCCUPANCY. The purpose for which a building, or part thereof, is utilized or occupied.

OCCUPANT. Any person, agent, firm, or corporation that occupies a building or part thereof as an owner or a tenant.

ONSITE. In Section 10-113 (j)(3), Supervision of Licensees, Onsite is defined as follows:

1. For Permits for Multi-family Dwellings (more than 2 dwelling units); Commercial; and Industrial Structures or Facilities, Onsite shall mean “at the premises or structure where the permit has been issued”.
2. For Permits for One- and Two-Family Dwellings: Onsite shall mean “within an unimpeded path of not more than 500 feet in the same subdivision where the permits have been issued.”

OPEN WIRING. The types of interior wiring described in the NEC, Articles 334, 338 and 340.

OWNER. Has the meaning provided in Chapter 1, Section 1-2, Rules of construction of the City Code and also includes any homeowner, property owner, person authorized to procure services of a contractor, or any other person who orders, contracts for, or purchases the residential building construction services of a contractor, or the person entitled to the performance of the work of a contractor.

PATIO (UNCOVERED). An outdoor space for dining or recreation that adjoins a residence and includes a hard walking surface.

PIPE WELDER. A person who specializes in the welding of pipes and holds a valid certificate of competency from a recognized testing laboratory based on the requirements of the ASME Boiler and Pressure Vessels Code, Section IX.

PLUMBER'S APPRENTICE. An individual other than a master plumber, journeyman plumber, or tradesman plumber-limited licensee who, as the person's principal occupation, is engaged in learning and assisting in the installation of plumbing, is registered by the State Plumbing Licensing Board, and works under the general supervision of a licensed responsible master plumber and the direct supervision of a licensed plumber. Direct supervision is defined as on the job oversight.

PLUMBING WORK. Any labor or material used in installing, maintaining, or modifying a plumbing system and the appurtenances, apparatus, or equipment used in connection with the use of plumbing in, on, outside, or attached to a building, residence, structure, property, or premises.

PORCH. An outdoor space for dining or recreation that adjoins a residence and includes a hard walking surface with a solid roof to provide protection against the elements.

PORTE COCHERE. A roofed structure that is open on at least three (3) sides and extends from the building entrance over an adjacent driveway and shelters vehicle ingress and egress.

RECLAIMED WATER. Water from sources such as rainwater harvesting, A/C condensate collection, carwashes, ponds, lakes, rivers, or other sources as approved by the *Building Official*.

RECYCLED WATER. Water that, as a result of a tertiary treatment of domestic wastewater by a public agency, is suitable for a direct beneficial use or a controlled use that would not otherwise occur. The level of treatment and quality of the reclaimed/recycled water shall be approved by TCEQ.

RESIDENTIAL UTILITIES INSTALLER (PLUMBING). An individual who has completed at least two thousand (2,000) hours working under the supervision of a responsible master plumber and a registered plumber's apprentice, who has fulfilled the requirements of and is registered by the State Plumbing License Board, and who constructs and installs yard water service piping for one- and two-family dwellings and building sewers.

RESIDENTIAL APPLIANCE. A unit of electrical equipment designed and installed in a dwelling by direct connection to an existing electrical circuit to perform a specific function.

RESIDENTIAL APPLIANCE INSTALLER. A person, other than a licensed electrician, who is licensed to perform electrical appliance installation.

RESIDENTIAL APPLIANCE INSTALLATION CONTRACTOR. A business entity, other than an electrical contractor or electrical sign contractor, engaged in residential appliance installation contracting.

RESIDENTIAL BUILDING CONTRACTOR. A person, company, association, agency, or other entity registered with the city and certified, as required by section 10-116 of this chapter, to engage in the business of constructing, structurally altering or enlarging any one- or two-family detached dwelling or townhouse including detached accessory buildings in excess of three hundred (300) square feet in area thereto as regulated by the *International Residential Code*.

REGISTERED CONTRACTOR. A residential building contractor, as defined in this chapter, registered with the city to do residential building contracting.

RESIDENTIAL WIREMAN. An individual, licensed by the state as a residential wireman, who may only perform electrical installations in single-family and multifamily dwellings not exceeding four (4) stories and who works under the general supervision of a master electrician, on behalf of an electrical contractor or employing governmental entity who performs "electrical work" as defined in this chapter.

RESPONSIBLE MASTER PLUMBER. A person licensed as a master plumber who allows his master plumber license to be used by only one plumbing company for the purposes of offering and performing plumbing work under the person's master plumber license; is authorized to obtain permits for plumbing work; assumes responsibility for plumbing work under the person's license; and has submitted a certificate of insurance as required by Section 1301.3576 of the Plumbing License Law and Section 367.3 of the State Plumbing License Board Rules.

RP DEVICE. See definition of reduced pressure principle backflow preventer.

SAWS. San Antonio Water System (<https://www.saws.org/>).

SITE WORK. Site work includes any of the following:

- The changing of grade on a site by more than twelve (12) inches (305 mm) vertical from the existing contours through cut or fill operations.
- The removal of trees or the process of grubbing.
- The construction of a commercial driveway and/or surface parking lot.
- The trenching of a site in order to install underground utilities.

SPECIAL INSPECTOR. See definition in Section 10-30 of this chapter.

STATE. Texas.

SUBCONTRACTOR. One who performs services under contract to a contractor.

TCEQ. Texas Commission on Environmental Quality (<http://www.tceq.state.tx.us/>).

TDLR. Texas Department of Licensing and Regulation (<http://www.license.state.tx.us/>).

TOPS PERMIT. An electrical permit designed to allow the use of an existing or new electrical distribution and/or service prior to obtaining a certificate of occupancy. Connection to a service also requires the approval of CPS Energy.

TRADESMAN PLUMBER—LIMITED LICENSE. An individual, who has completed at least four thousand (4,000) hours working under the direct supervision of a journeyman or master plumber as a registered plumber's apprentice, who has passed the required examination and fulfilled the other requirements of the State Plumbing License Board, who constructs and installs plumbing for one- and

two-family dwellings under the supervision of the responsible master plumber, and who has not met or attempted to meet the qualifications for a journeyman plumber license.

WORKING DAYS. Days exclusive of federal, state, or local holidays and weekends unless otherwise stated.

Secs. 10-26—10-28. - Reserved.

ARTICLE III. BUILDING CODE

Sec. 10-29. Adoption of *International Building Code (2024)*.

The 2024 edition of the *International Building Code*, promulgated by the International Code Council, Chapters 2 through 35, and Appendices H and P is hereby adopted and incorporated in this article by reference as if fully set forth, except as it is amended by the following provisions of Section 10-30. Provisions of this article are in addition to the provisions of the *International Building Code*. The following provisions coinciding with the provisions of the *International Building Code* supersede, repeal, or delete, when indicated, the corresponding provisions of the *International Building Code*.

All references within the model codes to any building, electrical, fuel gas, mechanical, plumbing, energy conservation, existing building, or swimming pool code shall be construed to be a reference to the respective building, electrical, fuel gas, mechanical, plumbing, energy conservation, existing building, or swimming pool code specifically adopted by reference in Articles II through XIV of this chapter.

Sec. 10-30. Amendments to the adopted chapters of the *International Building Code (2024)*.

Additions to the *International Building Code* are shown as underlined text. Deletions to the *International Building Code* are shown as bracketed ~~strikethroughs~~.

Chapter 2, DEFINITIONS, is amended for ADOBE CONSTRUCTION, AMBULATORY CARE FACILITY, FIRE AREA and SPECIAL INSPECTOR to read as follows:

[BS] ADOBE CONSTRUCTION MASONRY. A type of earthen ~~[C]~~ construction in which the ~~[exterior load-bearing and nonload-bearing walls and partitions are of]~~ unfired clay based masonry units are formed without compression. ~~[, and floors, roofs and interior framing are wholly or partly of wood or]~~ May contain sand, aggregates, organic or inorganic binders, stabilizers, and other approved materials.

[BG] AMBULATORY CARE FACILITY. Buildings or portions thereof used to provide medical, surgical, psychiatric, nursing, dialysis, or similar care on a less than 24-hour basis to persons who are rendered incapable of self-preservation by the services provided or staff has accepted responsibility for care recipients already incapable.

[B] FIRE AREA. The aggregate floor area enclosed and bounded by *fire walls, fire barriers, exterior walls, or horizontal assemblies* of a building. Areas of the building not provided with surrounding walls shall be included in the fire area if such areas are included within the horizontal projection of the roof or floor next above.

Exception: Outdoor covered areas shall not be considered fire areas, nor shall they be considered as part of the fire area of a connected building where all of the following conditions are met:

1. The outdoor covered area is a Group A2 Occupancy less than 1,000 ft² or is a Group A3 Occupancy. If multiple Group A2 Occupancy outdoor covered areas are proposed, then the aggregate area of all of these areas shall be less than 1,000 ft² or separated by a minimum of 20 feet from each other.

2. The outdoor covered area is open on at least three sides and open a minimum of 50% of the perimeter of the area covered. In order to be considered "open" for the purpose of this exception, an open side shall be at least 50% open with the open area uniformly distributed to prevent the accumulation of smoke and toxic gases.
3. The outdoor covered area shall have adequate independent means of egress such that the occupants of the outdoor covered area are not required to egress through a connected or adjacent building.

[BS] SPECIAL INSPECTOR. A qualified person employed or retained by an approved agency who shall prove to the satisfaction of the registered design professional in responsible charge and [approved by] the Building Official that he/she [as having] has the competence necessary to inspect a particular type of construction requiring special inspection.

Chapter 2, DEFINITIONS, is amended to add COMPRESSED EARTH BLOCK, EARTHEN CONSTRUCTION and RAMMED EARTH to read as follows:

COMPRESSED EARTH BLOCK or CEB: A type of earthen construction in which the masonry units are individually formed by means of mechanical compression. May contain stabilizers or other approved materials.

EARTHEN CONSTRUCTION. A type of masonry construction in which the load-bearing and/or non-load bearing walls are composed primarily of a matrix of inorganic soil materials such as clay, sand and silt that have been mechanically formed and have not been burned or fired in a kiln.

Stabilized. Earthen construction to which complimentary stabilizers such as lime or Portland cement are added to the soil matrix to limit water absorption, increase structural stability, and increase durability.

Unstabilized. Earthen construction that does not meet the definition of "Stabilized."

RAMMED EARTH. A type of earthen construction in which monolithic wall panels are formed by mechanically compressing successive lifts of the soil matrix within a temporary formwork. May contain stabilizers or other approved materials.

SECTION 304, BUSINESS GROUP B, is amended by adding Fire Stations in the group as follows with remaining text to remain as written:

304.1 Business Group B. Business Group B occupancy includes, among others, the use of a building or structure, or a portion thereof, for office, professional or service-type transactions, including storage of records and accounts. Business occupancies shall include, but not be limited to, the following:

Fire stations (including the dormitory, apparatus bays, living and offices areas) if installed with an automatic smoke detection system in accordance with 907.2.9.3 and smoke alarms installed in accordance with 907.2.11.2 through 907.2.11.4.

Section 310.3, Residential Group R-2, is amended by removing Emergency services living quarters with remaining text to remain as written.

Section 310.4, Residential Group R-3, is amended by removing Emergency services living quarters and adding Foster Care Family Homes to the group as follows with remaining text to remain as written:

310.4 Residential Group R-3. Residential Group R-3 occupancies where the occupants are primarily permanent in nature and not classified as Group R-1, R-2, R-4 or I, including:

Foster Family Home - A childcare facility certified or licensed by the Texas Department of Human services which provides care twenty-four (24) hours a day for not more than six (6) children.

Section [F] 501.2, Address identification, is amended to read as follows:

[F] 502.1 Address identification. All existing commercial and industrial buildings issued certificates of occupancy after September 10, 2006, and all new ~~[New and existing]~~ buildings shall be provided with approved address identification ~~[numbers or letters]~~. The address identification shall be legible and placed in a position that is visible from the street or road fronting the property. Address identification characters shall contrast with their background. Address numbers shall be Arabic numbers or alphabetical letters. Numbers shall not be spelled out. Each character shall be a minimum of six inches ~~[4 inches (102 mm)]~~ high with a minimum stroke width of ½ inch (12.7mm). For buildings with individual suites, the suite numbers shall be a minimum of four inches high with a minimum stroke width of ½ inch (12.7mm). Where required by the fire code official, address identification shall be provided in additional approved locations to facilitate emergency response. Where access is by means of a private road and the building address cannot be viewed from the public way, a monument, pole, or other approved sign or means shall be used to identify the structure. Address numbers shall be maintained.

Section 503.1.4, Occupiable roofs, is amended to read as follows with all other text to remain as is:

503.1.4 Occupiable roofs. A roof level or portion thereof shall not be used as an occupiable roof unless the occupancy of the roof is an occupancy that is permitted by Table 504.4 for the story immediately below the roof. The area of the occupiable roofs shall not be included in the building area as regulated by Section 506. An occupiable roof shall not be included in the building height or number of stories as regulated by Section 504, provided that the penthouses and other enclosed rooftop structures comply with Section 1511. Rooftop canopies complying with Section 3105 and enclosed rooftop structures shall not exceed 1/3 of the occupied rooftop area. Enclosed rooftop structures shall not contain habitable spaces.

Section 503.1, General, is amended by adding Section 503.1.5, Outdoor Covered Areas for Group A2 Occupancies, as follows:

503.1.5 Outdoor Covered Areas for Group A2 Occupancies. Where an outdoor covered patio meets ALL of the conditions listed, the covered patio is NOT required to be included in the calculated "building area" of the structure nor does it require any "types of construction separation" or "occupancy separation" to meet the City's Building Code.

1. The outdoor covered area is a Group A2 Occupancy less than 1,000 SF. If multiple covered areas are proposed, then the aggregate area of all of these areas shall be less than 1,000 SF or each additional area shall be separated by a minimum of 20 feet from each other.
2. The outdoor covered area is open on at least three sides and open a minimum of 50 percent of the perimeter of the area covered. In order to be considered "open" for the purpose of the exception, an open side shall be at least 50 percent open with the open area uniformly distributed to prevent the accumulation of smoke and toxic gases.
3. The outdoor covered area shall have adequate independent means of egress such that the occupants of the outdoor covered area are not required to egress through a connected or adjacent building.
4. Outdoor covered areas shall not be built within 10 feet of a property line (real or imaginary).
5. Outdoor covered areas of wood construction shall be built with fire retardant treated wood as per IBC Section 2303.2 or protected with a fire-resistance rated material approved by the city.
6. The calculated occupant load of the outdoor covered area(s) shall contribute to the occupant load of the existing building for calculation of a total occupant load and for determination of the number of required plumbing fixtures per Section 403 of the IPC.

Section 706.1.1, *Party Walls, Exception 2* is deleted as follows, all other Code text remains as is:

~~[2- Party walls and fire walls are not required on lot lines dividing a building for ownership purposes where the aggregate height and area of the portions of the building located on both sides of the lot line do not exceed the maximum height and area requirements of this code. For the building official's review and approval, the official shall be provided with copies of dedicated access easements and contractual agreements that permit the owners of portions of the building located on either side of the lot line access to the other side for purposes of maintaining fire and life safety systems necessary for the operation of the building.]~~

Table 705.9, *Maximum area of exterior wall openings based on fire separation distance and degree of opening protection, footnote "j"* is revised as follows with remaining text to remain as written:

j. The area of openings in a building containing only a Group U occupancy shade structure, private garage or carport with a fire separation distance of 5 feet or greater shall not be limited.

Section 901.5, *Acceptance tests*, is amended as follows:

901.5 Acceptance tests. *Fire protection systems* shall be tested in accordance with the requirements of this code and the *International Fire Code*. Where required, the tests shall be conducted in the presence of the Building Official ~~[building official]~~. Tests required by this code, the *International Fire Code* and the standards listed in this code shall be conducted at the expense of the owner or the owner's authorized agent. It shall be unlawful to occupy portions of a structure until the required *fire protection systems* within that portion of the structure have been tested and *approved*. A representative of the Fire Marshal shall witness all required acceptance tests for all these systems.

Section [F] 901.6.2.1, *High-rise buildings*, is amended as follows:

[F] 901.6.2.1 High-rise buildings. For high-rise buildings, an integrated testing plan shall be approved by the fire code official, with an integrated test performed prior to issuance of the certificate of occupancy and at intervals not exceeding 10 years, unless otherwise specified by an integrated system test plan ~~[prepared in accordance with NFPA 4]~~ approved by the fire code official. If an equipment failure is detected during integrated testing, a repeat of the integrated test shall not be required, except as necessary to verify operation of fire protection or life safety functions that are initiated by equipment that was repaired or replaced.

Section [F] 901.6.2.2, *Smoke control systems*, is amended as follows:

[F] 901.6.2.2 Smoke control systems. Where a fire alarm system is integrated with a smoke control system as outlined in Section 909, an integrated testing plan shall be approved by the fire code official ~~[comply with NFPA 4]~~, with an integrated test performed prior to issuance of the certificate of occupancy and at intervals not exceeding 10 years, unless otherwise specified by an integrated system test plan ~~[prepared in accordance with NFPA 4]~~ approved by the fire code official. If an equipment failure is detected during integrated testing, a repeat of the integrated test shall not be required, except as necessary to verify operation of fire protection or life safety functions that are initiated by equipment that was repaired or replaced.

SECTION 901, *GENERAL*, is amended by adding Section 901.8, *Permits*, to read as follows:

901.8 Permits. Permits for fire protection systems shall be required as set forth in the *International Fire Code*, as amended.

Section [F]903.1, *General*, is amended by adding Section [F]903.1.2, *Safety Factor*, to read as follows:

[F] 903.1.2 Safety factor. Automatic sprinkler systems shall be designed with a minimum safety factor of 5 PSI or 10% of required pressure (whichever is greater) taken at the source for the hydraulically most demanding design area.

Section [F] 903.2, Where required, is amended to read as follows with the Exception remaining as written:

[F] 903.2. Where required. Approved automatic sprinkler systems in new buildings and structures shall be provided in the locations described in Sections 903.2.1 through 903.2.12. Where existing open buildings and structures are modified such that, they are no longer open on at least three sides and open a minimum of 50% of the perimeter of the area covered, fire sprinklers systems shall be installed for these change in occupancies in accordance with the applicable requirements in this section. In order to be considered "open" for the purpose of this requirement, an open side shall be at least 50% open with the open area uniformly distributed to prevent the accumulation of smoke and toxic gases.

Section [F] 903.2.1, Group A, is amended to read as follows:

[F] 903.2.1 Group A. An automatic sprinkler system shall be provided throughout buildings and portions thereof used as Group A occupancies as provided in this section. For Group A-1, A-2, A-3 and A-4 occupancies, the automatic sprinkler system shall be provided throughout the story where the fire area containing the Group A-1, A-2, A-3 or A-4 occupancy is located, and throughout all stories from the Group A occupancy to, and including, the levels of exit discharge serving the Group A occupancy. For Group A-5 occupancies, the automatic sprinkler system shall be provided in the spaces indicated in Section [F] 903.2.1.5.

Exception: A one-story detached open pavilion consisting of only a roof and supporting columns that meets all of the following criteria shall not require fire sprinklers.

1. The detached open pavilion is a Group A2, Group A3 or Group A4 Occupancy.
2. The detached open pavilion is less than 12,000 ft² in area.
3. The detached open pavilion is separated from adjacent structures by minimum of 30 feet.
4. The detached open pavilion is open on at least three sides and open a minimum of 50% of the perimeter of the area covered. In order to be considered "open" for the purpose of this exception, an open side shall be at least 50% open with the open area uniformly distributed to prevent the accumulation of smoke and toxic gases.
5. The detached open pavilion has a minimum of 300% of the total number of required exits and a minimum of 300% of total exit minimum width or required capacity based upon the occupant load of the pavilion.

Section 903.2.1.3, Group A-3, is amended by adding the following item to the list of conditions:

[F] 903.2.1.3 Group A-3. An automatic sprinkler system shall be provided throughout stories containing Group A-3 occupancies and throughout all stories from the Group A-3 occupancy to and including the levels of exit discharge serving that occupancy where one of the following conditions exists:

1. The fire area exceeds 12,000 square feet (1115 m²).
2. The fire area has an occupant load of 300 or more.
3. The fire area is located on a floor other than a level of exit discharge serving such occupancies.
4. Any Group A-3 occupancy that serves alcohol shall comply with the fire sprinkler requirements for Group A-2 occupancies in Section 903.2.1.2.

Section [F] 903.2.6, Group I, is hereby amended by amending exception 2 as follows:

[F] 903.2.6 Group I. An Automatic sprinkler system shall be provided throughout buildings with a Group I fire area.

Exceptions:

1. An automatic sprinkler system installed in accordance with Section 903.3.1.2 shall be permitted in Group I-1, Condition 1 facilities.
2. An automatic sprinkler system is not required where Group I-4 child day care facilities are at the level of exit discharge and where every room where care is provided has not fewer than one exterior exit door.
3. In buildings where Group 1-4 daycare is provided on levels other than the level of exit discharge, an automatic sprinkler system in accordance with Section 903.3.1.1 shall be installed on the entire floor where care is provided, all floors between the level of care and the level of exit discharge, and all floors below the level of exit discharge other than areas classified as an open parking garage.

Section [F] 903.2.8, Group R, is amended by adding the following exception:

[F] 903.2.8 Group R. An automatic sprinkler system installed in accordance with Section 903.3 shall be provided throughout all buildings with a Group R fire area.

Exception: Foster care family homes as defined in Section 10-25.

Section [F] 903.2.11.1.1, Opening dimensions and access, is amended by adding the following sentence to the end of that section to read as follows:

[F] 903.2.11.1.1 Opening dimensions and access. Openings shall have a minimum dimension of not less than 30 inches (762 mm). Access to such openings shall be provided for the fire department from the exterior and shall not be obstructed in a manner such that firefighting or rescue cannot be accomplished from the exterior. Openings shall have a finished sill height which is no more than 44 inches (1117 mm) above the finished floor level of the story which the opening is serving.

Section [F] 903.2, Where required, is amended by adding Section [F] 903.2.13, Porte-cocheres, to read as follows:

[F] 903.2.13 Porte-cocheres. All porte-cocheres shall be protected with fire sprinklers.

Exception: Porte-cocheres of non-combustible construction under 1,000 square feet.

Section [F] 903.3.1.1.1, Exempt locations, is amended by adding item 6 as follows:

[F] 903.3.1.1.1 Exempt locations. Automatic sprinklers shall not be required in the following rooms or areas where such rooms or areas are protected with an *approved* automatic fire detection system in accordance with Section 907.2 that will respond to visible or invisible particles of combustion. Sprinklers shall not be omitted from any room merely because it is damp, of fire-resistance-rated construction or contains electrical equipment.

6. Equipment storage areas of fire stations where sprinklers are considered undesirable because of the nature of the contents, including firefighting apparatus and specialized equipment, when approved by the fire code official.

Section [F] 903.3.1.2, NFPA 13R sprinkler systems, is amended by amending [F] 903.3.1.2.3, Attics, and by adding Section [F] 903.3.1.2.4, Elevator machine room, to read as follows:

[F] 903.3.1.2.3 Attics. Attic protection shall be provided as follows:

1. Attics that are used or intended for living purposes or storage shall be protected by an automatic sprinkler system.
2. Where fuel-fired equipment is installed in an unsprinklered attic, not fewer than one quick-response intermediate temperature sprinkler shall be installed above the equipment.
3. Where located in a building of Type III, Type IV or Type V construction designed in accordance with Section 510.2 or 510.4, attics not required by Item 1 to have sprinklers shall

comply with one of the following if the roof assembly is located more than 55 feet (16 764 mm) above the lowest level of required fire department vehicle access needed to meet the provisions in Section 503 of the International Fire Code.

- 3.1 Provide *automatic sprinkler system* protection.
- 3.2 Construct the attic using noncombustible materials.
- 3.3 Construct the attic using fire-retardant-treated wood complying with Section 2303.2.
- ~~3.4 Fill the attic with noncombustible insulation.~~

The height of the roof assembly shall be determined by measuring the distance from the lowest required fire vehicle access road surface adjacent to the building to the eave of the highest pitched roof, the intersection of the highest roof to the exterior wall, or the top of the highest parapet, whichever yields the greatest distance. For the purpose of this measurement, required fire vehicle access roads shall include only those roads that are necessary for compliance with Section 503 of the *International Fire Code*.

4. Group R-4, Condition 2 occupancy attics not required by Item 1 to have sprinklers shall comply with one of the following:
 - 4.1 Provide *automatic sprinkler system* protection.
 - 4.2 Provide a heat detection system throughout the attic that is arranged to activate the building fire alarm system.
 - 4.3 Construct the attic using noncombustible materials.
 - 4.4 Construct the attic using fire-retardant-treated wood complying with Section 2303.2.
 - ~~4.5 Fill the attic with noncombustible insulation.~~

[F] 903.3.1.2.4 Elevator machine room. In all R occupancies or occupancies using an NFPA 13R system with elevator systems, the elevator machine room shall be sprinklered per NFPA 13.

SECTION 903, *AUTOMATIC SPRINKLER SYSTEMS*, is amended by amending [F] 903.4.1, *Electronic supervision*, to add Exception 9, and adding Section [F] 903.6, *Separation from non-sprinklered areas*, to read as follows:

[F] 903.4.1 Electronic Supervision. Valves controlling the water supply for *automatic sprinkler systems*, pumps, tanks, water levels and temperatures, critical air pressures and waterflow switches on all automatic sprinkler systems shall be electrically supervised by a *listed fire alarm control unit*.

Exceptions:

9. Valves located outside buildings or in a vault that are sealed or locked in the open position.

[F] 903.6 Separation from non-sprinklered areas. Unless otherwise exempted by this code or the *2024 International Fire Code (IFC)* or required to be of a higher fire resistive construction by this code or the IFC, a minimum one-hour fire barrier constructed in accordance with Chapter 7 shall be between sprinklered and non-sprinklered areas within a building.

Section [F] 904.2.2, *Commercial hood and duct systems*, is amended by adding Section [F] 904.2.2.1, *Permit required*, as follows:

[F] 904.2.2.1 Permit required. Prior to installation, a licensed contractor shall obtain a permit for automatic fixed pipe extinguishing system from the Fire Marshal's office. At the time a permit request is made, a diagram detailing exactly what will be installed at the "permit site" shall be submitted for Fire Department review and files. The diagram shall include:

1. Approximate length of pipe and elbows

2. Distance of nozzles from grill area
3. Exact size, type, and number of nozzles
4. Number and location of fusible links
5. Size of cooking surface area, hood, and vent area
6. Location of manual pull
7. Location of automatic gas or electric shut-off, electric shut-off is to be a total shut-off
8. The location of the automatic extinguishing system in the room and distance of exits must be shown

The installation is not complete until all automatic electric or gas shut offs are installed. Permittee is responsible for the total installation. Permittee shall call Fire Prevention for a final inspection after the system is completed. The fire inspector shall require an operations test of the system be performed on the final inspection. Agent discharge shall not be required if: (a) Installer certifies in writing that system has been designed and installed in accordance with manufacturers specifications, and (b) an air discharge test is performed.

Section [F] 905.1, General, is amended by adding Section [F] 905.1.1, Safety factor, as follows:

[F] 905.1.1 Safety factor. All standpipe systems with the exception of manual standpipes shall be designed with a minimum safety factor of 5 PSI or 10% of required pressure (whichever is greater) taken at the source for the hydraulically most demanding system and/or outlet.

Section [F] 905.2, Installation standard, is amended by adding Section [F] 905.2.1, Class-I reducers, as follows:

[F] 905.2.1 Class-I reducers. A 2.5 inch by 1.5-inch reducer shall be provided on Class-I standpipe connections with caps and chains.

Section [F] 905.4, Location of Class I standpipe hose connections, is amended as follows with all other code text to remain as written:

[F]905.4 Location of Class I standpipe hose connections. Class I standpipe hose connections shall be provided in all of the following locations:

1. In every required *interior exit stairway* or *exterior exit stairway*, a hose connection shall be provided for each story above and below *grade plane*. Hose connections shall be located at ~~[the main]~~ an intermediate [floor] landing between stories unless otherwise *approved* by the fire code official.

~~[Exception: A single hose connection shall be permitted to be installed in the open corridor or open breezeway between open stairs that are not greater than 75 feet (22 860 mm) apart.]~~

SECTION [F] 906.2, General requirements, is amended by adding Section [F] 906.2.1, Travel distance, as follows:

[F] 906.2.1 Travel distance. Travel distance is calculated from a point in the occupancy to the location of fire extinguisher located on the same floor level in accordance with the maximum distances listed in [F] Table 906.3(1) or [F] Table 906.3(2). Travel distance is calculated per floor when determining travel distance to a fire extinguisher in multi-story buildings.

Section [F] 906, PORTABLE FIRE EXTINGUISHERS, is amended by adding Section [F]906.5.1, Conspicuous locations in Group R occupancies, and Section [F] 906.11, Inspections of non-rechargeable fire extinguishers in R occupancies as follows:

[F] 906.5.1 Conspicuous locations in Group R occupancies. In addition to other areas listed herein or in NFPA10, fire extinguishers in R occupancies may also be placed in any of the following location to satisfy the requirements:

1. On a wall in the unit;
2. Inside a closet, cabinet or pantry as long as the door has a label indicating that there is a fire extinguisher inside;
3. Inside a mechanical closet as long as the door has a label indicating that there is a fire extinguisher inside; or
4. Inside storage closets as long as the door has a label indicating that there is a fire extinguisher inside and there is no locking device on the door that requires a key or combination to open it.

If methods 2, 3, or 4 are utilized, the following must be done at the time of each new move-in: (i) A label or notice indicating that there is a fire extinguisher inside the area must be placed on the door; or (ii) a notice of the location of the fire extinguisher must be given to the resident.

[F] 906.11 Inspections of non-rechargeable fire extinguishers in R occupancies. As an alternative to required fire extinguisher annual inspections conducted by licensed and certified personnel, the owner or management company, their employees or agents are authorized to inspect non-rechargeable fire extinguishers located in R occupancies on an annual basis to ensure that:

1. The extinguisher's service life is not beyond the manufacturer's recommended warranty date;
2. Pin has not been removed;
3. The indicator gauge is in the green or good position;
4. Installed in the proper location per section 906.5;
5. No obvious physical damage, corrosion, or nozzle blockage is present; and
6. The operating instructions are present and legible.

The owner or owner's agent shall repair or replace a fire extinguisher if any of the deficiencies noted in items 1-6 above are discovered on inspection.

While inspecting the non-rechargeable fire extinguishers, the inspection personnel shall cause the contents of the non-rechargeable fire extinguishers to be stirred by turning the fire extinguishers upside down at least two times.

In lieu of placing tags or labels on non-rechargeable fire extinguishers to verify inspection, a log or inspection sheet may be maintained indicating compliance with all the requirements above.

SECTION 907, FIRE ALARM AND DETECTION SYSTEMS, is amended by repealing Section [F] 907.1.2, Fire alarm shop drawings, and replacing with [F] 907.1.2, Fire alarm shop drawings, and adding Section [F] 907.1.4, Testing of Fire Alarm Systems, as follows:

[F] 907.1.2 Fire alarm shop drawings. Shop drawings for fire alarm systems shall be submitted for review and approval prior to system installation, and shall include, but not be limited to, all of the following where applicable to the system being installed:

1. A floor plan that indicates the use of all rooms.
2. Locations of alarm-initiating devices.
3. Locations of alarm notification appliances, including candela ratings for visible alarm notification appliances and tap values for speakers when installed.

4. Design minimum audibility level for occupant notification
5. Location of fire alarm control unit, transponders, and notification power supplies.
6. Annunciators.
7. Power connection.
8. Battery calculations. Calculations shall be completed in accordance with NFPA 72, Section 10.5.6.3.1 and 10.5.6.3.2
9. Conductor type and sizes.
10. Voltage drop calculations. Calculations shall be completed using a maximum starting voltage of 20.4 volts for 24-volt systems and 10.2 volts for 12-volt systems.
11. Manufacturers' data sheets indicating model numbers and listing information for equipment, devices, and materials.
12. Details of ceiling height and construction.
13. The interface of fire safety control functions.
14. Classification of the supervising station.
15. For in-building emergency voice alarm communication systems and mass notification systems, speaker circuit load calculations providing a total dB loss at the end of each speaker circuit.
16. Acoustically distinguishable space classifications and designations in accordance with NFPA 72, 2019 Edition Chapter 8, indicated on the floor plans in each applicable area with a designation and classification legend provided in tabular form.
17. When utilizing acoustic modeling software to determine acoustically distinguishable spaces, include reports from the modeling software with the submittal package.
18. For aspirating smoke detection systems, full transport time calculations shall be provided with the submittal package.
19. For aspirating smoke detection systems, a dimensioned plan view and dimensioned isometric view of the protected area shall be provided with the submittal package.
20. For fire alarm control unit replacement projects, to include those with minor modifications to the existing system, that do not include the addition of initiating or signaling devices, with the exception of off premise communicators, a detailed fire alarm riser diagram that provides circuits and specific locations of all control equipment, annunciation equipment, power supplies, initiating and signaling devices shall be provided in the submittal package. Additionally, standby battery calculations for the new fire alarm control unit only, a scope of work narrative signed by the registered design professional in responsible charge or licensed planner, and a manufacturer's equipment data sheet for the new fire alarm control unit shall be provided in the submittal package. If a floor plan that reflects the configuration of the existing system is available, it shall be permitted to be submitted in lieu of the detailed riser diagram.

[F] 907.1.4 Testing of fire alarm systems. The following are required at the time of fire alarm acceptance testing unless approved by the Fire Marshal or his/her designee:

1. The written statement required by NFPA 72, Section 7.2.1
2. A copy of the Record of Completion as required by NFPA 72, Section 7.2.1
3. A copy of the Texas Department of Insurance Fire Alarm Installation Certificate
4. Approved plans bearing the original stamp and signature of the fire alarm plan reviewer
5. Original permit is on site.
6. Fire Review Activity form (plan review comments) if provided.

7. Proof of current licensing of the technician performing the tests.
8. Written approvals from the AHJ if partial installation inspections are requested by the contractor or technician.
9. Site specific software for software-based systems.
10. Written sequence of operation.
11. All testing equipment necessary to conduct the test (i.e., decibel meter, flashlight, intelligibility meter, etc)

Section [F] 907.2.1.2, *Emergency voice/alarm communication captions*, is repealed in its entirety.

Section [F] 907.2.3, *Group E*, is amended to read as follows with remaining text to remain as written:

[F] 907.2.3 Group E. A manual fire alarm system that initiates the occupant notification signal utilizing an emergency voice/alarm communication system meeting the requirements of Section 907.5.2.2 and installed in accordance with Section 907.6 shall be installed in all newly constructed Group E [~~occupancies~~] occupancy campus complexes. Where automatic sprinkler systems or smoke detectors are installed, such systems or detectors shall be connected to the building fire alarm system.

Section [F] 907.2.7.1.1, *Occupant notification*, is repealed in its entirety.

Section [F] 907.2.8.2, *Automatic smoke detection system*, is hereby amended to read as follows:

[F] 907.2.8.2 Automatic smoke detection system. An automatic smoke detection system that activates the occupant notification system in accordance with Section 907.5 shall be installed throughout all interior corridors serving sleeping units. The automatic smoke detection system requirement is met only by the installation of smoke or beam detectors whenever possible. If environmental conditions do not allow the installation of smoke detectors, fire alarm heat detectors may be used on a limited basis when approved by the fire code official.

Exception: An automatic smoke detection system is not required in buildings that do not have interior corridors serving sleeping units and where each sleeping unit has a means of egress door opening directly to an exit or to an exterior exit access that leads directly to an exit.

Section [F] 907.2.13.1.2, *Duct smoke detection*, is amended to read as follows:

[F] 907.2.13.1.2 Duct smoke detection. Duct smoke detectors complying with Section 907.3.1 shall be located in accordance with the NFPA 90A: Standard for the Installation of Air-Conditioning and Ventilating Systems or as follows:

1. In the main return air and exhaust air plenum of each air-conditioning system having a capacity greater than 2,000 cubic feet per minute (cfm) (0.94 m³/s). Such detectors shall be located in a serviceable area downstream of the last duct inlet.
2. At each connection to a vertical duct or riser serving two or more stories from a return air duct or plenum of an air-conditioning system. In Group R-1 and R-2 occupancies, a smoke detector is allowed to be used in each return air riser carrying not more than 5,000 cfm (2.4 m³/s) and serving not more than 10 air-inlet openings.

Section [F] 907.2.13.2, *Fire department communication system*, is repealed in its entirety.

Section [F] 907.2, *Where required - new buildings and structures*, is amended by adding Section [F] 907.2.24, *Fire alarm systems for property protection*, to read as follows:

[F] 907.2.24 Fire alarm systems for property protection. Fire alarm systems dedicated solely to the protection of property are permitted to be installed in facilities where a fire alarm system is not required by other sections of this code, or the International Building Code provided the following conditions are met:

1. Any and all automatic detection is installed, located, and maintained in accordance with the requirements of NFPA 72 and a documentation cabinet as required by NFPA 72 is provided and installed.
2. The installed system is monitored by a supervising station which provides remote, proprietary, or central station service.
3. One manual means of activation is installed in an *approved* location
4. Where the fire alarm system control unit is located in an area that is not readily accessible to response personnel, a remote fire alarm system annunciator panel is installed.

Section [F] 907.3.1, *Duct smoke detectors*, is amended to read as follows:

[F] 907.3.1 Duct smoke detectors. Smoke detectors installed in ducts shall be *listed* for the air velocity, temperature, and humidity present in the duct. Duct smoke detectors shall be connected to the building's fire alarm control unit where a fire alarm system is required by Section 907.2. Activation of a duct smoke detector shall initiate a visible and audible supervisory signal at a *constantly attended location* and shall perform the intended fire safety function in accordance with this code, NFPA 90A: Standard for the Installation of Air-Conditioning and Ventilating Systems and the *International Mechanical Code*. In facilities that are required to be monitored by a supervising station, duct smoke detectors shall report only as a supervisory signal and not as a fire alarm. They shall not be used as a substitute for required open area detection.

Exceptions:

- ~~[1. The supervisory signal at a constantly attended location is not required where duct smoke detectors activate the building's alarm notification appliances.]~~
1. ~~[2.]~~ In occupancies not required to be equipped with a fire alarm system, actuation of a smoke detector shall activate a visible and an audible signal in an *approved* location. Smoke detector trouble conditions shall activate a visible or audible signal in an *approved* location and shall be identified as air duct detector trouble.
 2. For fire alarm systems which cannot be programmed for supervisory signals, duct detectors shall be allowed to activate the alarm signal.

Section [F] 907.3., *Fire safety functions*, is amended by adding Section [F] 907.3.5, *Fire alarm systems - emergency control*, as follows:

[F] 907.3.5 Fire alarm systems - emergency control. At a minimum, the following functions, where provided, shall be activated by the fire alarm system:

1. Elevator capture and control in accordance with ASME/ANSI A17.1-2019, Safety Code for Elevators and Escalators.
2. Release of automatic door closures and hold open devices.
3. Stairwell and/or elevator shaft pressurization.
4. Smoke management and/or smoke control systems.
5. Initiation of automatic fire extinguishing equipment.
6. Emergency lighting control.
7. Unlocking of doors.
8. Emergency shutoff of gas and fuel supplies that may be hazardous provided the continuation of service is not essential to the preservation of life.

9. Emergency shutoff of audio systems for sound reinforcement or entertainment (i.e., music systems, systems for announcement and broadcast which are separate from public address systems) provided that such systems are not used to issue emergency instructions.
10. Emergency shutoff of systems used for the creation of displays or special effects (i.e. lighting effects, laser light shows, projection equipment).

Section [F] 907.4.2.1, *Location*, is amended to add the Exception to read as follows:

[F] 907.4.2.1 Location. Manual fire alarm boxes shall be located not more than 5 feet (1524 mm) from the entrance to each *exit*. In buildings not protected by an *automatic sprinkler system* in accordance with Section 903.3.1.1 or 903.3.1.2, additional manual fire alarm boxes shall be located so that the distance of travel to the nearest box does not exceed 200 feet (60 960 mm).

Exception: Where construction of the building prohibits the proper installation of a pull station (e.g., glass walls, interior brick, or rock walls), a pull station shall be allowed to be located in the normal path of egress, where approved by the Fire Marshal or his/her designee.

Section [F] 907.5.1.1, *Presignal feature*, is amended to read as follows:

[F] 907.5.1 Presignal feature and positive alarm sequences. A presignal feature or Positive Alarm Sequence as defined in NFPA 72 shall be provided only where *approved* and the fire department. Request to use a presignal feature or a Positive Alarm Sequence must be submitted in writing to the Fire Marshal and approval granted before installation. The presignal or Positive Alarm Sequence shall be annunciated at an approved, *constantly attended location*, having the capability to activate the occupant notification system in the event of fire or other emergency. When approved by the fire code official, the presignal feature or Positive Alarm Sequence shall be implemented in accordance with the requirements of NFPA 72.

Section [F] 907.5.2.1, *Audible alarms*, is amended by adding Section [F] 907.5.2.1.4, *Testing of audible alarms in occupancies other than Group R*, and Section [F] 907.5.2.1.5, *Testing of audible alarms in Group R occupancies*, as follows:

[F] 907.5.2.1.4 Testing of audible alarms in occupancies other than Group R. Audibility levels for all occupancies other than Group R shall be in accordance with the public mode requirements of NFPA 72 and shall be tested utilizing the following criteria:

1. A sound pressure level meter, which has been calibrated within the last calendar year, and supplied by the fire alarm system installing contractor, shall be utilized to obtain readings. The sound pressure level meter will be held five feet above floor, pointed in the direction of the audible device.
2. All doors within the occupancy, including the bathroom and balcony doors shall be in the closed position.
3. Measurements shall be taken in the most remote areas of the occupancy first, including bathrooms and balconies.
4. Initial measurements to confirm the average ambient sound level in each area shall be taken.
5. The fire alarm system shall be activated and measurements in the tested areas shall be retaken and compared with the requirements.

[F] 907.5.2.1.5 Testing of audible alarms in Group R occupancies. Audibility levels for all Group R occupancies shall be in accordance with the requirements of Section [F] 907.5.2.1.1, and shall be tested utilizing the following criteria:

1. A sound pressure level meter, which has been calibrated within the last calendar year, and supplied by the fire alarm system installing contractor, shall be utilized to obtain readings. The sound pressure level meter will be held five feet above floor, pointed in the direction of the audible device.
2. All doors within the occupancy, including the bathroom and balcony doors shall be in the closed position.
3. Ambient sound level shall be established with the television set at 50% of maximum volume, showers running, bathroom exhaust systems running, and air conditioning units running.
4. Levels shall be taken in the most remote area of the dwelling or sleeping unit first, including bathrooms and balconies.
5. Initial readings to confirm the ambient sound level in each area shall be taken.
6. The fire alarm system shall be activated and readings in the tested areas shall be retaken and compared with the requirements.

Section [F] 907.5.2.2, *Emergency voice/alarm communication systems*, is amended to read as follows:

[F] 907.5.2.2 Emergency voice/alarm communication systems. Emergency voice/alarm communication systems required by this code shall be designed and installed in accordance with NFPA 72. The operation of any automatic fire detector, sprinkler waterflow device or manual fire alarm box shall automatically sound an alert tone followed by voice instructions giving *approved* information and directions for a general or staged evacuation in accordance with the building's fire safety and evacuation plans required by Section 404 of the *International Fire Code*. In high-rise buildings, the system shall operate on at least the alarming floor, the floor above and the floor below. If the system is not reset after five minutes, the building shall sound the general evacuation signal and message in all zones unless an alternative Positive Alarm Sequence has been approved by the Fire Marshal. Speakers shall be provided throughout the building by paging zones. At a minimum, paging zones shall be provided as follows:

1. Elevator groups.
2. *Interior exit stairways*.
3. Each floor.
4. *Areas of refuge* as defined in Chapter 2.

Exception: In Group I-1 and I-2 occupancies, the alarm shall sound in a constantly attended area and a general occupant notification shall be broadcast over the overhead page.

Section [F] 907.5.2.2.4, *Emergency voice/alarm communication captions*, is repealed in its entirety.

Section [F] 907.5.2.3.1, *Public use areas and common use areas*, is amended to read as follows:

[F] 907.5.2.3.1. Public use areas and common use areas. Visible alarm notification appliances shall be provided in public use areas and common use areas as defined in Chapter 2.

Exceptions:

1. Where employee work areas have audible alarm coverage, the notification appliance circuits serving the employee work areas shall be initially designed with not less than 20-percent spare capacity to account for the potential of adding visible notification appliances in the future to accommodate hearing-impaired employee(s). For the purpose of this code, cold storage areas (e.g., walk-in coolers and freezers), mechanical and/or electrical rooms, main distribution, and intermediate distribution frame (MDF/IDF) rooms are considered employee work areas.
2. Visible notification appliances are not required in storage rooms or closets with an area of less than one hundred (100) square feet (9.29 square meters), except for clean or soiled utility and

clean or soiled linen rooms in Institutional Group I occupancies. NOTE: this exception does not apply to requirements set forth by entities other than the City of San Antonio (e.g., Texas Department of Licensing and Regulation enforcing the requirements of the Texas Accessibility Standards, Texas Department of State Health Services enforcing licensing of health care facilities in the State of Texas, or the Joint Commission, formerly the Joint Commission on Accreditation of Healthcare Organizations).

Section [F] 907.5.2.3.3.1, Wired equipment, is amended by adding items 4 and 5 and all other text to remain as written:

[F] 907.5.2.3.3.1 Wired equipment. Where wired equipment is used to comply with the future capability required by Section 907.5.2.3.3, the system shall include one of the following capabilities:

4. Extension of the fire alarm wiring to all living areas, restrooms, and sleeping areas of all dwelling units. The wiring must terminate in an electrical box suitable for securely mounting an audible/visible appliance. The fire alarm system shop drawings required by Section 907.1.2 shall include the power supply and circuit documentation to accommodate the extension of the wiring.
5. Where 200 percent of the visual alarms required in Table 907.5.2.3.2 for Groups I-1 and R-1 occupancies are provided in selected dwelling units, the selection of the dwelling units to be so equipped shall be at the discretion of the facility owner. Any dwelling units required to be equipped with audible/visual appliances to provide accessibility in accordance with Department of Housing and Urban Development rules, Americans with Disabilities Act Accessibility Guidelines or Texas Accessibility Standards are permitted to be included in the 200 percent total. The use of this exception requires the facility owner to sign and return the notarized SAFD Form 6007 (Letter of Understanding), which may be obtained from the San Antonio Fire Department Fire Prevention Division or the Development Services Department.

Section [F] 907.5.2.3, Visible alarms, is amended by adding a Subsection [F] 907.5.2.3.4, Group R-2 sleeping areas, and Section [F] 907.5.2.3.5, Combination devices, to read as follows:

[F] 907.5.2.3.4 Group R-2 sleeping areas. Living rooms in Group R-2 occupancies shall have audible notification appliances that meet the sleeping area audible requirements of NFPA 72, Chapter 18, Section 18.4.5, Subsection 18.4.5.1. When such units are required to be equipped with visible notification for the hearing impaired or when such units are designated as accessible in accordance with ICC/ANSI A117.1, combination audible and visible notification appliances that meet both the sleeping area audible requirements of NFPA 72, Chapter 18, Section 18.4.5, Subsection 18.4.5.1 and the effective intensity settings of NFPA 72, Chapter 18.5.5.7.2 shall be installed.

[F] 907.5.2.3.5 Combination devices. Combination 120 VAC single or multiple-station smoke detectors with an onboard visible notification appliance if utilized to meet the requirements of Section 907.2.11, will not be given credit for meeting the visible alarm notification requirements of Section 907.5.2.3.3 if these devices do not have the capability of supplying backup power for the visible notification appliance portion of the device. Should such devices be utilized to comply with Section 907.2.11, the visible appliance side of the device shall flash in synchronization with the notification appliances required in the unit.

Section [F] 907.6.3, Initiating device identification, is amended to read as follows with exceptions to remain as written:

[F] 907.6.3 Initiating device identification. The fire alarm system shall identify the specific initiating device address, location, device type, floor level where applicable and status including indication of normal, alarm, trouble, and supervisory status, to the fire alarm panel, annunciator panel and to the supervising station as appropriate.

SECTION 907, FIRE ALARM AND DETECTION SYSTEMS, is amended by adding Section [F] 907.9, Alarm signal silencing switch, to read as follows:

[F] 907.9 Alarm signal silencing switch. A switch for silencing the alarm signal sounding appliances shall be permitted only if it is key operated, located within a locked cabinet or requires special knowledge. Such a switch shall be permitted only if visible zone alarm indication or equivalent has been provided by approved annunciation, printout, or other approved means, and subsequent alarms on other initiating devices circuits will cause the audible alarm signaling appliances to resound. A switch that is left in the "silence" position when there is no alarm shall operate trouble signals until the switch is restored to normal.

Section [F] 908.3, Fire alarm system interface, is hereby amended to read as follows:

[F] 908.3 Fire alarm system interface. Where an emergency alarm system is ~~[interfaced]~~ provided, it shall be interfaced with the [a] building's fire alarm system, and the signal produced at the fire alarm control unit shall be a supervisory signal.

Section [F] 912.2.1, Visible location, is amended by adding the following sentence to the end of that section to read as follows:

[F] 912.2.1 Visible location. Fire department connections shall be located on the street side of buildings or facing approved fire apparatus access roads, fully visible and recognizable from the street, fire apparatus access road or nearest point of fire department vehicle access or as otherwise *approved* by the *fire code official*. The fire department connection shall be identified by a sign installed above the connection with the letters "FDC" not less than 6 inches high and mounted no lower than 7 feet from grade to the bottom edge of the sign unless approved by the *fire code official*.

Section [F] 912.2.2, Existing buildings, is amended to read as follows:

[F] 912.2.2 Existing buildings. On existing buildings, wherever the fire department connection is not visible to approaching fire apparatus, the fire department connection shall be indicated by an *approved* sign mounted on the street front or on the side of the building. Such sign shall have the letters "FDC" not less than 6 inches (152 mm) high and words in letters not less than 2 inches (51 mm) high or an arrow to indicate the location. ~~[Such]~~ Signs shall be mounted no lower than 7 feet from grade to the bottom edge of the sign and are subject to the approval of the *fire code official*.

Section [F] 912.4.1, Locking fire department connection caps, is amended to read as follows:

[F] 912.4.1 Locking fire department connection caps. Fire department connection(s) shall have locking caps in the following areas/occupancies: the area described in Section 11-37 of the city's fire code; Group A, E, I occupancies; high-rise buildings; any other location that the fire code official determines that a locking cap would be necessary and/or beneficial for firefighting needs. ~~[The fire code official is authorized to require locking caps on fire department connections for water-based fire protection systems where the responding fire department carries appropriate key wrenches for removal.]~~

SECTION [F] 912, FIRE DEPARTMENT CONNECTIONS, is amended by adding Section [F] 912.7, Location and type, as follows:

[F] 912.7 Location and type. Sprinkler system and standpipe fire department hose connections shall be as follows:

1. Within 40 feet of a public street, approved fire lane, or access roadway.
2. Within 250 feet of an approved fire hydrant measured per hose lay criteria in Chapter 11 of the City Code, Section 11-40, Section 507.5.1.2, except for R-2 apartments in which the fire

department connection shall be within 500 feet of an approved fire hydrant measured per hose lay criteria in Chapter 11 of the City Code, Section 11-40, Section 507.5.1.2.

3. Minimum of two feet above finished grade and a maximum of four feet above finished grade for standard inlets and minimum of 30 inches at lowest point above finished grade and maximum of four feet above finished grade for the five inch "Storz" inlet.
4. Freestanding FDCs shall be installed a minimum of one foot and a maximum of seven feet from the gutter face of the curb.
5. The Fire Code Official shall approve the location of freestanding fire department connections. Freestanding FDCs must be physically protected against impact per the requirements of Section 312 or other approved means.
6. Where provided, the five inch "Storz" inlet shall be installed at a 30-degree angle pointing down.
7. Fire department connections for H occupancies shall be freestanding, remote and located as determined by the fire code official.
8. Fire department connections for systems protecting fuel storage tanks shall be freestanding, remote and located as determined by the fire code official.
9. See Table 912.7

Table 912.7

FDC Connections required by System Type

| | | | |
|--|---|---|---|
| <p>Sprinkler Systems Wet Dry</p> | <p>Either a 5 Inch Storz inlet or (2) 2 ½ Inch inlets</p> | | <p>Buildings or multiple attached buildings that exceed 900 feet (274.3 m) perimeter distance shall have at least two (2) remotely located fire department connections (FDCs) physically separated to the furthest extent possible</p> |
| <p>Standpipes: Automatic Wet Automatic Dry Semiautomatic Dry</p> | | <p>Either a 5 Inch Storz inlet or (2) 2 ½ Inch inlets</p> | |
| <p>Standpipes: Manual Wet Manual Dry</p> | | | <p>A 5 Inch Storz inlet for the first 1000 gallons system demand and an additional 2 ½ inlet for every 250-gallon demand or portion thereof</p> |
| <p>Standpipes: All Highrise</p> | | | <p>Two Fire Dept. Connections (FDCs) shall be provided for each zone, located either on opposite corners of the building where fire department apparatus access is provided, or where not possible, physically separated to the greatest extent possible.</p> <p>In accordance with NFPA 14.7.12.2.</p> |

There shall be no more than one Storz connection in any configuration.

*One (1) 2.5-inch inlet is required for all systems designed per NFPA 13R. If the system demand is greater than 250 GPM, two (2) 2.5-inch inlets are required to be installed. No FDC is required for projects designed per NFPA 13D.

Section 1003, GENERAL MEANS OF EGRESS, is amended by adding the Section [F] 1003.8, Special provisions, as follows:

[F] 1003.8 Special provisions. Rooms in E occupancies used for kindergarten or daycare classified as an E occupancy shall not be located above or below the first story.

Exceptions:

1. Basements or stories having floor levels located within four feet, measured vertically, from adjacent ground level at the level of exit discharge, provided the basement or story has exterior exit doors at that level.
2. In buildings equipped with an automatic sprinkler system throughout, rooms used for kindergarten or for daycare purposes may be located on the second story, provided there are at least two exterior exit doors for the exclusive use of such occupancies.

Section 1004.5, Areas without fixed seating, is amended by adding a sentence to the end of the main body of the section to read as follows:

1004.5 Areas without fixed seating. The number of occupants shall be computed at the rate of one occupant per unit of area as prescribed in Table 1004.5. For areas without *fixed seating*, the occupant load shall not be less than that number determined by dividing the floor area under consideration by the *occupant load* factor assigned to the function of the space as set forth in Table 1004.5. Where an intended function is not listed in Table 1004.5, the Building Official [~~building official~~] shall establish a function based on a listed function that most nearly resembles the intended function. When the calculated number is not a whole number, it is required to round up to the next whole number for determination of the occupant load of a space.

Exception: Where approved by the Building Official, [~~building official~~] the actual number of occupants for whom each occupied space, floor or building is designed, although less than those determined by calculation, shall be permitted to be used in the determination of the design *occupant load*.

Section 1008.2.1, Illumination level under normal power, is amended to read as follows with remaining text to remain as written:

1008.2.1 Illumination level under normal power. The means of egress illumination level shall be not less than 1 footcandle (11 lux) at the walking surface. Along *exit access stairways*, exit stairways and at their required landings, the illumination level shall not be less than an average of 10 footcandles (108 lux) at the walking surface when the *stairway* is in use.

Section 1008.3, Emergency power for illumination, is amended by adding Section 1008.3.6, Illumination in Group E occupancies, to read as follows:

1008.3.6 Illumination in Group E occupancies. Group E occupancies shall have emergency lighting in interior stairs, corridors, windowless areas with student occupancy, shops, and laboratories.

SECTION 1009, ACCESSIBLE MEANS OF EGRESS, is repealed and replaced with a new SECTION 1009 to read as follows:

SECTION 1009
ACCESSIBLE MEANS OF EGRESS

All buildings or portions of buildings must comply with the accessibility standards adopted by the State. Projects shall be submitted to the Texas Department of Licensing and Regulation for review, inspection, and approval in accordance with state law.

SECTION 1025.1, LUMINOUS EGRESS PATH MARKINGS, is amended by adding Exception #2, to read as follows:

Exception 2. Luminous egress path markings shall not be required where integral battery backup lighting is installed within an interior exit stairway and is capable of indicating a failure and relaying that notification to a supervised system.

SECTION 1027, EXTERIOR EXIT STAIRWAYS AND RAMPS, is amended by adding Section 1027.7, Exterior fire escape, to read as follows:

1027.7 Exterior fire escape. Any existing fire escape which is deemed to be an adequate fire escape under the laws of the state or under the provisions of the city fire prevention regulations shall be deemed an adequate means of egress for emergency use, as required by this chapter, and the number of existing exterior fire escapes shall be provided to comply with the fire escape law of the state and the city fire prevention regulations.

CHAPTER 11, ACCESSIBILITY, is repealed and replaced with a new CHAPTER 11 to read as follows:

CHAPTER 11
ACCESSIBILITY

All buildings or portions of buildings must comply with the accessibility standards adopted by the state. Projects shall be submitted to the Texas Department of Licensing and Regulation for review, inspection, and approval in accordance with state law.

Section 1207, ENHANCED CLASSROOM ACOUSTICS, is deleted in its entirety.

Section 1210, TOILET AND BATHROOM REQUIREMENTS, is amended to add Sections 1210.4 through 1210.4.2, Baby Changing Stations, to read as follows:

1210.4 Baby changing stations. Each publicly available and accessible restroom serving Group A and Group M occupancy type areas, hospitals, and city owned buildings shall be equipped with a minimum of one (1) safe, sanitary, and convenient baby changing station under the following circumstances:

1. New building: all new buildings providing areas with the occupancy types specified, hospitals, and city owned buildings
2. Existing building: all existing buildings providing areas with the occupancy types specified, hospitals, and all city owned buildings; and any of the following changes are made:
 - a. A new restroom is built
 - b. The square footage of an existing restroom is increased by fifty (50) square feet or more
 - c. The number of fixtures of an existing restroom is increased

Exception: The requirement to provide baby changing stations does not apply to a restroom that contains clear and visible signage indicating where an alternative restroom and/or a designated area approved by the "building official" with a baby changing station is located within the same

building and on the same floor. The alternative restroom must be one (1) that is available to individuals of the gender of the original restroom.

1210.4.1 Definition. Baby changing station means a baby changing station, deck, table, or similar amenity that is intended for use by the public for the purpose of changing diapers on children weighing up to fifty (50) pounds.

1210.4.2 Appeals. Appeals to this requirement can be submitted to the building-related and fire codes appeals and advisory board in accordance with section 10-14 of this chapter.

Section 1502.4, Gutters, is amended by adding Section 1502.4.1, Zero lot line development, and Section 1502.4.2, Projections, to read as follows:

1502.4.1 Zero lot line development. On zero lot line development where roof projections are allowed by deed covenant or ingress/egress easements and the roof slopes towards the adjoining property, adequate gutters and downspouts shall be provided to direct roof water away from adjacent property. Roof projections shall not extend beyond a point one third the width of the easement or a maximum of 24 inches (610 mm). If there is no slope towards zero lot line, gutters are not necessary.

1502.4.2 Projections. Any Group R or Group U occupancy with roof edges less than three feet (914 mm) to any property line shall be provided with gutters and downspouts to direct roof water away from adjacent property.

Section 1604.5.2, Photovoltaic (PV) panel systems, is amended by striking item number 6, with other text to remain as follows:

1604.5.2 Photovoltaic (PV) panel systems. Photovoltaic (PV) panel systems and *elevated PV support structures* shall be assigned a *risk category* as follows:

1. *Ground-mounted PV panel systems* serving only Group R-3 buildings shall be assigned to *Risk Category I*.
2. *Ground-mounted PV panel systems* other than those described in Items 1 and 5 shall be assigned to *Risk Category II*.
3. *Elevated PV support structures* other than those described in Items 4, 5 and 6 shall be assigned to *Risk Category II*.
4. *Rooftop-mounted PV panel systems* and *elevated PV support structures* installed on top of *buildings* shall be assigned to the same *risk category* as the *risk category* of the *building* on which they are mounted.
5. *PV panel systems* and *elevated PV support structures* paired with energy storage systems (ESS) and serving as a dedicated, stand-alone source of backup power for *Risk Category IV buildings* shall be assigned to *Risk Category IV*.
- ~~6. *Elevated PV support structures* where the usable space underneath is used for parking of emergency vehicles shall be assigned to *Risk Category IV*.~~

Section 1704.2, Special inspections, and tests, is amended to read as follows:

1704.2 Special inspections and tests. Where application is made to the *Building Official* [~~*building official*~~] for construction as specified in Section 10-6 [~~Section 105~~], the owner or the registered design professional in responsible charge acting as the owner's authorized agent [~~other than the contractor~~] shall employ one or more *approved agencies* to provide *special inspections* and tests during construction on the types of work specified in Section 1705 and identify the *approved agencies* to the *Building Official*. [~~*building official*~~] The special inspector shall not be employed by the contractor.

These *special inspections* and tests are in addition to the inspections by the *Building Official* ~~{building official}~~ that are identified in Section 10-11 of this chapter. ~~{140-}~~

Exceptions:

1. *Special inspections* and tests are not required for construction of a minor nature or as warranted by conditions in the jurisdiction as *approved* by the *Building Official* ~~{building official}~~
2. Unless otherwise required by the *Building Official* ~~{building official}~~, *special inspections* and tests are not required for Group U occupancies that are accessory to a residential occupancy including, but not limited to, those listed in Section 312.1.
3. *Special inspections* and tests are not required for portions of structures designed and constructed in accordance with the cold-formed steel light-frame construction provisions of Section 2211.1.2 or the conventional light-frame construction provisions of Section 2308.
4. The contractor is permitted to employ the *approved agencies* where the contractor is also the owner.

Section 1704.2.1, *Special inspector qualifications*, is amended to read as follows:

1704.2.1 Special inspector qualifications. Prior to the start of the construction and upon request, the *approved agencies* shall provide written documentation to the *Building Official* ~~{building official}~~ demonstrating the competence and relevant experience or training of the special inspectors who will perform the *special inspections* and tests during construction. Experience or training shall be considered relevant where the documented experience or training is related in complexity to the same type of *special inspection* or testing activities for projects of similar complexity and material qualities. These qualifications are in addition to qualifications specified in other section of this code.

The *registered design professional in responsible charge* and engineers of record involved in the design of the project are permitted to act as the *approved agency* and their personnel are permitted to act as the special inspectors for the work designed by them, provided they qualify as special inspectors.

Section 1704.2.4, *Report requirement*, is amended to read as follows:

1704.2.4 Report requirement. *Approved agencies* shall keep records of special inspections and tests. The *approved agency* shall submit reports of *special inspections* and tests to the *Building Official* upon request, ~~{building official}~~ and to the *registered design professional in responsible charge*. Individual inspection reports ~~{Reports}~~ shall indicate that work inspected or tested was or was not completed in conformance to *approved construction documents*. Discrepancies shall be brought to the immediate attention of the contractor for correction. If they are not corrected, the discrepancies shall be brought to the attention of the *Building Official* ~~{building official}~~ and to the *registered design professional in responsible charge* prior to completion of that phase of the work. A final report written by the registered design professional in responsible charge documenting all of the required special inspections and tests, the special inspectors, and the corrective action taken for ~~{and correction of}~~ any discrepancies noted in the inspections and ~~{or}~~ tests, shall be submitted ~~{at a point in time agreed upon prior to the start of work}~~ by the owner or the owner's authorized agent to ~~{the building official-}~~ the *Building Official* prior to the *Building Official* issuing the certificate of occupancy or temporary certificate of occupancy.

Section 1704.2.5.1, *Fabricator approval*, is amended to read as follows:

1704.2.5.1 Fabricator approval. *Special inspections* during fabrication required by Section 1704 are not required where the work is done on the premises of a fabricator that is enrolled in a nationally accepted inspections program acceptable to the registered design professional in responsible charge. ~~{approved to perform such work without special inspection. Approval shall be based upon review of the fabricator's written fabrication procedures and quality control manuals that provide a basis for}~~

~~control of materials and workmanship, with periodic auditing of fabrication and quality control practices by an approved agency or the building official.] At completion of fabrication, the acceptable [-approved] fabricator shall submit a *certificate of compliance* to the owner and the registered design professional in responsible charge. ~~[or the owner's authorized agent for submittal to the Building Official as specified in Section 1704.5 stating that the work was performed in accordance with the approved construction documents.]~~ The *certificate of compliance* shall state that the work was performed in accordance with the approved construction documents. The certificate of compliance shall also be made available to the *Building Official* upon request.~~

SECTION 2109, EMPIRICAL DESIGN OF ADOBE MASONRY, is amended to read as follows; All other code text remains as is:

SECTION 2109
EMPIRICAL DESIGN OF ~~[ADOBE MASONRY]~~ EARTHEN WALL SYSTEMS

2109.1 General. Empirically designed ~~[adobe masonry]~~ earthen wall systems shall conform to the requirements of Appendix A of TMS 402, except where otherwise noted in this section.

2109.1.1 Limitations. The use of empirical design of earthen wall systems ~~[adobe masonry]~~ shall be limited as noted below ~~[in Section A.1.2 of TMS 402]~~. In buildings that exceed one or more of the limitations below ~~[of Section A.1.2 of TMS 402]~~, ~~[masonry]~~ earthen wall systems shall be designed in accordance with the engineered design provisions of Section 2101.2 ~~[or the foundation wall provisions of Section 1807.1.5]~~.

~~[Section A.1.2.2. of TMS 402 shall be modified as follows:~~

~~**A.1.2.2 Wind.** Empirical requirements shall not apply to the design or construction of masonry for buildings, parts of buildings, or other structures to be located in areas where V_{asd} as determined in accordance with Section 1609.3.1 of the *International Building Code* exceeds 110 mph.]~~

2109.1.1.1 Gravity Loads. The resultant of gravity loads shall be placed within the center third of the wall thickness and within the central area bounded by lines at one-third of each cross-sectional dimension of foundation piers.

2109.1.1.2 Seismic. Empirically designed earthen wall systems are not permitted for buildings, parts of buildings or other structures in Seismic Design Categories B, C, D, E or F as defined in ASCE 7.

2109.1.1.3 Wind. Empirically designed earthen wall systems are not permitted for buildings, parts of buildings or other structures where the basic wind speed exceeds 115 mph (51 mps).

2109.1.1.4 Risk category. Empirically designed earthen wall systems are not permitted for buildings, parts of buildings or other structures in Risk Category IV as defined in ASCE 7.

2109.1.1.5 Other horizontal loads. Empirical requirements shall not apply to earthen wall systems resisting horizontal loads other than permitted wind or seismic loads.

2109.1.1.6 Support. Empirical requirements shall not apply to earthen wall systems vertically supported on wood construction.

2109.1.1.7 Below grade. Earthen construction shall not be permitted for use in foundations, footings, retaining walls or in any building element at or below grade.

2109.1.1.8 Height and area. Empirically designed earthen construction shall be limited to buildings or parts of buildings with a braced wall height not exceeding 9 feet (2.74 m) and an enclosed area less than or equal to 1600 square feet (150 m²).

Exception: For buildings of empirically designed earthen construction when designed by a registered design professional, wall height limitation shall be increased to a maximum of 35 feet (10.6 m) as measured from the average specified finish grade adjacent to the wall and area limitations shall not apply.

2109.2 [Adobe] Earthen construction. [Adobe] Earthen construction shall comply with this section and shall be subject to the requirements of this code for Type V construction, Appendix A of TMS 402 and this section.

2109.2.1 Unstabilized [adobe] earthen construction. Unstabilized [adobe] earthen construction shall comply with Sections 2109.2.1.1 through 2109.2.1.5[4].

2109.2.1.1 Characteristic [C]compressive strength, f_c . [Adobe] Earthen construction units shall have an average characteristic compressive strength as required by design but not less than 150 psi (1034 kPa). [of 300 psi (2068 kPa) when tested in accordance with ASTM C67.] Five samples shall be tested in accordance with ASTM C67 and characteristic compressive strength for each unit shall be determined by multiplying the result by the correction multiplier provided in Table 2109.2.1.1. [and individual unit are not] No individual unit is permitted to have a characteristic compressive strength of less than 125 psi (862 kPa). [250 psi (1724) kPa].

**TABLE 2109.2.1.1
PRISM STRENGTH CORRECTION FOR CHARACTERISTIC COMPRESSIVE STRENGTH, f_c**

| Test Unit Height to Least Width Ratio H/W | ASTM C67 Correction Multiplier |
|---|--------------------------------|
| <=0.5 | 0.50 |
| 0.70 | 0.60 |
| 1 | 0.70 |
| 1.5 | 0.75 |
| 2 | 0.77 |
| 3 | 0.95 |
| 4 | 1.00 |

2109.2.1.2 Modulus of rupture. [Adobe] Earthen construction units shall have an average modulus of rupture of not less than 50 psi (345 kPa) when tested in accordance with the following procedure. Five samples shall be tested, and individual units shall not have a modulus of rupture of less than 35 psi (241 kPa).

~~**2109.2.1.3 Moisture content requirements.** Adobe units shall have a moisture content not exceeding 4 percent by weight.~~

~~**2109.2.1.4 Shrinkage cracks.** Adobe units shall not contain more than three shrinkage cracks and~~

~~any single shrinkage crack shall not exceed 3 inches (76 mm) in length or 1/8 inch (3.2 mm) in width.]~~

2109.2.1.3 Condition of units. Adobe masonry and compressed earth block units used in load-bearing construction shall be whole and sound and not more than 10% of the bearing surface shall be missing or chipped. The basic unit competence of any questionable units shall be assessed by the ability to be dropped to a hard level surface from a height of not less than 24 in (609 mm) without fracture or delamination.

2109.2.1.4 Organic matter. Organic matter present in soils used for earthen construction shall be limited to not more than 5% as measured by AASHTO T267 Loss-on-Ignition Test.

Exception: Limits on organic matter content shall not apply to adobe masonry units.

2109.2.1.5 Soil acidity (pH). Prior to use in earthen construction, native soil acidity shall not be less than pH 7.0 as measured by ASTM D4972. Soil pH less than 7.0 shall be treated by thorough mixing with lime to raise pH to an acceptable level prior to use.

2109.2.2 Stabilized ~~adobe~~ earthen construction. Stabilized earthen construction ~~adobe~~ shall additionally comply with ~~Section 2109.2.1 for unstabilized adobe in addition to~~ Section[s] 2109.2.2.1 ~~and 2109.2.2.2~~.

2109.2.2.1 Soil requirements. Soil used for stabilized earthen construction ~~adobe units~~ shall be volumetrically stable and chemically compatible with the stabilizing material.

~~**2109.2.2.2 Absorption requirements.** A 4 inch (102 mm) cube, cut from a stabilized adobe unit dried to a constant weight in a ventilated oven at 212°F to 239°F (100°C to 115°C), shall not absorb more than 2½ percent moisture by weight when placed on a constantly water saturated, porous surface for seven days. Not fewer than five specimens shall be tested, and each specimen shall be cut from a separate unit.]~~

2109.2.3 Allowable stress. For empirically designed earthen construction, ~~the~~ allowable compressive stress on gross cross-sectional area of a unit or sample ~~adobe~~ shall not exceed 30 psi (207 kPa).

Table 2109.2.3.1, ALLOWABLE SHEAR ON BOLTS IN ADOBE MASONRY, is amended to reflect changes to the title. Unaltered sections of the Table remain in full force:

**TABLE 2109.2.3.1
ALLOWABLE SHEAR ON BOLTS IN ~~ADOBE~~ EARTHEN CONSTRUCTION MASONRY**

2109.2.4 Detailed requirements. ~~Adobe~~ Earthen construction shall comply with Sections 2109.2.4.2[4] through 2109.2.4.9.

~~**2109.2.4.1 Number of stories.** Adobe construction shall be limited to buildings not exceeding one story, except that two-story construction is allowed where designed by a registered design professional.]~~

2109.2.4.2 Mortar. Mortar for adobe masonry and compressed earth blocks ~~construction~~ shall comply with Sections 2109.2.4.2.1 and 2109.2.4.2.2.

2109.2.4.2.1 General. Mortar for use in earthen construction ~~adobe units~~ shall be ~~in accordance with Section 2103.2.1 or be~~ composed of ~~adobe~~ soil of ~~the same~~ like composition and stabilization as the ~~adobe brick~~ earthen construction units. ~~Unstabilized adobe soil mortar is permitted in conjunction with unstabilized adobe brick units.]~~

2109.2.4.2.2 Mortar joints. Adobe masonry and compressed earth block units shall be laid with full head and bed joints and in full running bond of minimum ¼ unit overlap.

2109.2.4.3 Parapet walls. Parapet walls shall be constructed of stabilized earthen construction materials only. Parapet walls shall include flashing as described in Section 1404.4. ~~[constructed of adobe units shall be waterproofed.]~~

2109.2.4.4 Wall thickness. For empirically designed earthen construction, ~~[T]~~the minimum thickness of *exterior walls* in one-story buildings shall be 10 inches (254 mm). The walls shall be laterally supported at intervals not exceeding 24 feet (7315 mm). The minimum thickness of interior *load-bearing walls* shall be 8 inches (203 mm). The unsupported height of any wall of earthen construction ~~[constructed of adobe units]~~ shall not exceed 10 times the thickness of such wall.

2109.2.4.5 Foundations. Foundations for earthen ~~[adobe]~~ construction shall be in accordance with Section 2109.2.4.5.1 through ~~[and]~~ 2109.2.4.5.~~[2]5.~~

2109.2.4.5.1 Foundation support. Load bearing and nonload-bearing ~~[W]~~walls ~~[and partitions]~~ constructed of ~~[adobe units]~~ earthen construction shall be supported by continuous footings and foundations. Width of foundation walls shall not be less than the width of earthen construction walls which they support. ~~[foundations or footings that extend not less than 6 inches (152 mm) above adjacent ground surfaces and are constructed of solid masonry (excluding adobe) or concrete. Footings and foundations shall comply with Chapter 18.]~~

2109.2.4.5.2 Lower course requirements. ~~[Stabilized adobe units shall be used in adobe walls for the first 4 inches (102 mm) above the finished first floor elevation.]~~ The lowest course of any wall of unstabilized adobe masonry units shall be stabilized.

2109.2.4.5.3 Height above grade. Foundation walls for earthen construction shall extend not less than 6 inches (152 mm) above adjacent finish grade.

2109.2.4.5.4 Damp-proofing. The lowest course of earthen construction shall be protected with a continuous damp-proofing barrier applied directly to the full width of the bearing surface of foundation walls. Maximum permeance of damp-proofing barrier shall be IBC Class I or II with a perm moisture rating of not more than 0.5 perm.

Exception: Damp-proofing may be held back a maximum of ¾ inches (20mm) at interior surfaces of walls not exposed to weather.

2109.2.4.5.5 Site Drainage. Grade surfaces adjacent to earthen wall systems shall be designed to provide adequate flow of water away from the foundation.

2109.2.4.6 Isolated piers or columns. ~~[Adobe units]~~ Earthen construction shall not be used for isolated piers or columns in a load-bearing capacity. Walls with a length less than the greater of three (3) times the wall thickness or ~~[less than]~~ 24 inches (610 mm) ~~[in length]~~ shall be considered to be isolated piers or columns.

2109.2.4.7 Tie beams. Exterior walls and interior *load-bearing walls* constructed of ~~[adobe units]~~ earthen construction shall have a continuous tie beam at the level of the floor or roof bearing and meeting the following requirements.

2109.2.4.8 Exterior finish. Exterior finishes applied to ~~[adobe masonry]~~ earthen walls shall be of any type permitted by this section or Chapter 14, except were stated otherwise in this section.

2109.2.4.8.1 Where required. Unstabilized ~~[adobe masonry]~~ earthen walls shall receive a weather protective exterior finish in accordance with Section 2109.2.4.8.

2109.2.4.8.2 Vapor permeance. Plaster and finish assemblies shall have a vapor permeance of not less than 5 perms.

Exception: Insulation products applied to the exterior of stabilized [~~adobe masonry~~] earthen walls in Climate Zones 2B, 3B, 4B and 5B shall not have a vapor permeance requirement.

2109.2.4.8.3 Plaster thickness and coats. Plaster applied to [~~adobe masonry~~] earthen walls shall be not less than 7/8 inch (22 mm) and not greater than 2 inches (51 mm) thick. Plaster shall be applied in not less than two coats.

2109.2.4.8.4 Plaster application. Where plaster is applied directly to [~~adobe masonry~~] earthen walls, no intermediate membrane shall be used.

2109.2.4.8.5 Lath for plaster. Lath shall be provided for all plasters, except where not required elsewhere in Section 2109.2.4.8. Where lathing is used as the method of plaster attachment, lathing shall be of galvanized stucco netting with galvanized [F]fasteners that shall be corrosion resistant and spaced at a maximum of 16 inches (406 mm) on center with a minimum 1 ½-inch (38 mm) penetration into the [~~adobe~~] earthen wall. [~~Metal lath shall comply with ASTM C1063, as modified by this section, and shall be corrosion resistant. Plastic lath shall comply with ASTM C1788, as modified by this section.~~] Wood substrates shall be protected with No. 15 asphalt felt, an approved wood preservative or other protective coating prior to lath application.

2109.2.4.8.9.5 Conditions where lathing is not required. For unstabilized [~~adobe~~] earthen walls finished with unstabilized clay plaster, lathing shall not be required.

Section 2403.5, Louvered windows or jalousies is amended to remove wired glass:

2403.5 Louvered windows or jalousies. Float, ~~wired~~ and patterned glass in louvered windows and jalousies shall be not thinner than nominal 3/16 inch (4.8 mm) and not longer than 48 inches (1219 mm). Exposed glass edges shall be smooth.

~~Wired glass with wire exposed on longitudinal edges shall not be used in louvered windows or jalousies.~~

Where other glass types are used, the design shall be submitted to the building official for approval.

Section 2404.3, Wired, patterned and sandblasted glass, is amended to repeal Section 2404.3.1, Vertical wired glass, in its entirety.

Section 2406, Safety Glazing, is amended to prohibit the use of wired glass in Section 2406.4:

2406.4 Hazardous locations. The locations specified in Sections 2406.1 through 2406.4.7 shall be considered to be specific hazardous locations requiring safety glazing materials. Wired glass shall be prohibited for applications specified in Sections 2406.1 through 2406.4.7.

Section 2407, Glass in handrails and guards, is amended to prohibit the use of wired glass in Section 2407.1 with following text to remain:

2407.1 Materials. Glass used in handrail or guard shall be laminated glass constructed of fully tempered or heat-strengthened glass and shall comply with Category II of SPSC 16 CFR Part 1201 or Class A of ANSI Z97.1. Glazing in a handrail or a guard shall be of approved safety glazing material that conforms to the provisions of Section 2406.1.1. For all glazing types, the minimum

nominal thickness shall be ¼ inch (6.4 mm). Wired glass shall be prohibited in handrails and guards.

Section 2408, Glazing in athletic facilities, is amended to prohibit the use of wired glass:

2408.1 General. Glazing in athletic facilities and similar uses subject to impact loads, which forms whole or partial wall sections or which is used as a door or part of a door, shall comply with this section. Wired glass shall be prohibited.

Section 2902.2, Separate facilities, Exception 6 is amended as follows, all other code text remains as is:

Exceptions:

6. Separate facilities shall not be required where rooms having both water closets and lavatory fixtures are designed for use by both sexes and privacy for water closets ~~[in accordance with Section 405.3.4 of the International Plumbing Code. Urinals shall be located in an area visually separated from the remainder of the facility or each urinal that is provided shall be located in a stall]~~ with walls and a door enclosing the fixtures.

Section 3114.3, Intermodal shipping containers, is repealed in its entirety.

Section 3306.7, Covered walkways, is amended by adding an exception "B" to read as follows:

3306.7 Covered walkways. Covered walkways shall have a clear height of not less than 8 feet (2438 mm) as measured from the floor surface to the canopy overhead. Adequate lighting shall be provided at all times. Covered walkways shall be designed to support all imposed loads. The design live load shall be not less than 150 psf (7.2 kN/m²) for the entire structure.

Exception A: Roofs and supporting structures of covered walkways for new, light-frame construction not exceeding two stories above grade plane are permitted to be designed for a live load of 75 psf (3.6 kN/m²) or the loads imposed on them, whichever is greater. In lieu of such designs, the roof and supporting structure of a covered walkway are permitted to be constructed as follows:

1. Footings shall be continuous 2-inch by 6-inch (51 mm by 152 mm) members.
2. Posts not less than 4 inches by 6 inches (102 mm by 152 mm) shall be provided on both sides of the roof and spaced not more than 12 feet (3658 mm) on center.
3. Stringers not less than 4 inches by 12 inches (102 mm by 305 mm) shall be placed on edge upon the posts.
4. Joists resting on the stringers shall be not less than 2 inches by 8 inches (51 mm by 203 mm) and shall be spaced not more than 2 feet (610 mm) on center.
5. The deck shall be planks not less than 2 inches (51 mm) thick or wood structural panels with an exterior exposure durability classification of at least 23/32 inch (18.3 mm) thick nailed to the joists.
6. Each post shall be knee braced to joists and stringers by members not less than 2 inches by 4 inches (51 mm by 102 mm); 4 feet (1219 mm) in length.
7. A curb that is not less than 2 inches by 4 inches (51 mm by 102 mm) shall be set on edge along the outside edge of the deck.

Exception B: Pedestrian canopies for construction or demolition of buildings not exceeding 36 feet (10.97 m) in height or three stories, whichever is less, may be constructed of metal scaffolds of two-inch (51 mm) tubing adequately braced by 1.25-inch (32 mm) tubing. The passageway shall not be less than 39 inches (991 mm) in width at any point with a head room of not less than eight feet (2.44 m). The scaffold ends shall be braced by approved diagonal cross bracing maintaining a maximum of eight feet (2.44 m) between ends. A solid, tightly sheathed cover between scaffold and job site to be

not less than 0.5 inch (12.7 mm) ply board with railing when required by this section. The roof shall be tightly sheathed with a minimum of two-inch (51 mm) nominal wood planking.

APPENDIX H, SIGNS, is amended as follows:

SECTION H101, GENERAL, SECTION H102, DEFINITIONS, SECTION H103, LOCATION, SECTION H104, IDENTIFICATION, SECTION H113, MARQUEE SIGNS, and SECTION H114, PORTABLE SIGNS, are repealed. See Chapter 28, San Antonio Code, for additional requirements.

Section H105.2, Permits, drawings and specifications, is amended to read as follows:

H105.2 Permits, drawings and specifications. Where a permit is required, as provided in Article I of this chapter [Chapter 4], submittal documents consisting of construction documents, engineering calculations and other data shall be submitted in two or more sets with each permit application. [shall be required.] These documents shall show the dimensions, material and required details of construction, including loads, stresses, and anchors. The submittal documents shall also be accompanied by the written consent of the owner or lessee of the premises upon which the sign is to be erected. The construction documents and engineering calculations shall be prepared by a Texas registered professional engineer and shall be signed and sealed.

Exception. Construction documents identified above will not be required to be stamped and sealed by a Texas registered professional engineer for the following conditions unless otherwise required by the Building Official because of unusual design or site conditions:

1. Pole signs that are 12 feet (3.66 m) or less in height.
2. Monument signs that are eight feet (2.44 m) or less in height.
3. Wall signs that weigh 600 lbs. (272 kg) or less.
4. Channel letters that weigh 7.5 psf (359.1 N/m2) or less.

Section H107, COMBUSTIBLE MATERIALS, is amended by repealing Sections H107.1.2, Electric sign faces, and H107.1.3, Area limitation.

Section H109, GROUND SIGNS, is amended by repealing Section H109.1, Height restrictions, and Section H109.2, Required clearance.

Section H110, ROOF SIGNS, is amended by repealing Section H110.3, Height of solid signs, Section H110.4, Height of open signs, and Section H110.5, Height of closed signs.

Section H112, PROJECTING SIGNS, is amended by repealing Section H112.4, Height limitation.

APPENDIX P, SLEEPING LOFTS, is adopted in its entirety.

Sec. 10-31. Fee schedule.

Development services establishes minimum values for the cost of commercial construction based upon the costs per square foot as published and updated by the International Code Council and used with the Army Corp of Engineers' modifier for the city. This value is established at the time the building plans are submitted. Additional valuation checks may be performed by the plans examiners during their review of the plans.

| Commercial Plan Review Fees | |
|-----------------------------|----------|
| Valuation \$0—\$1,000 | \$100.00 |

| | |
|--|--|
| Valuation \$1,001—\$200,000 | \$100.00+\$1.60/\$1,000, or fraction thereof, over \$1,000 |
| Valuation \$200,001—\$1,000,000 | \$418.40+\$1.50/\$1,000, or fraction thereof, over \$200,000 |
| Valuation \$1,000,001—\$5,000,000 | \$1,618.40+\$0.75/\$1,000, or fraction thereof, over \$1,000,000 |
| Valuation \$5,000,001+ | \$4,618.40+\$0.50/\$1,000, or fraction thereof, over \$5,000,000 |
| School District Plan Reviews: | |
| School districts with school district projects valued at over five hundred thousand dollars (\$500,000.00) shall be entitled to a twenty-five (25) percent waiver of plan review and permit fees, but in no case shall said school district pay less than a minimum fee of eight hundred sixty-eight dollars and forty cents (\$868.40) for plan review, one thousand four hundred ten dollars (\$1,410.00) for building permit, and one hundred thirty-six dollars and seventy cents (\$136.70) for the related surcharges. | |
| Landscape Plan Review | |
| Base fee Plus 11% of the Building Plan Review Fee | \$27.50 |
| Commercial Irrigation Plan Review | \$100.00 |
| Commercial Swimming Pool Plan Review Fee | (based upon valuation) |
| Pool Commercial Landscape Plan Review | |
| Base fee Plus 11% of the Building Plan Review Fee | \$27.50 |
| Commercial Permit Fees | |
| Valuation: \$0—\$1,000 | \$100.00 |
| Valuation: \$1,001—\$25,000 | \$100.00+\$7.28/\$1,000, or fraction thereof, over \$1000 |
| Valuation: \$25,001—\$75,000 | \$274.87+\$5.72/\$1,000, or fraction thereof, over \$25,000 |
| Valuation: >75,000 | \$560.00+\$2.00/\$1,000, or fraction thereof, over \$75,000 |
| School District Plan Reviews: | |
| School districts with school district projects valued at over five hundred thousand dollars (\$500,000.00) shall be entitled to a twenty-five (25) percent waiver of plan review and permit fees, but in no case shall said school district pay less than a minimum fee of eight hundred sixty-eight dollars and forty cents (\$868.40) for plan review, one thousand four hundred ten dollars (\$1,410.00) for building permit, and one hundred thirty-six dollars and seventy cents (\$136.70) for the related surcharges. | |
| Commercial Conditional Permit Fees (plus the Building Permit Fee) | \$200.00 |
| Commercial Fence (plus Plan Review Fee) | Based Upon Building Valuation |

| | |
|--|---|
| Commercial Re-Roof (plus Plan Review Fee when applicable) | Based Upon Building Valuation |
| Document Management Fee | Walk Through Plans - \$10.00; School Districts - Interior Finishout - \$10.00; Retaining Walls - \$10.00; Demolition - \$10.00; 10 Day Plans - \$25.00; Site Plans - \$30.00; 20 Day Plans - \$50.00; 35 Day Plans - \$150.00/Roll; School Districts - New - \$150/Roll |
| Special Services Fees—Building Plan Review and Inspection | |
| Additional Plan Review (i.e., revised)—Per Reviewer (All Disciplines) per Hour (1 hour minimum) | \$100.00 |
| Administrative Exception/ Variance Request | \$350.00 |
| Commercial Project Modification Request Fee per Modification Request | \$350.00 |
| After-hour Inspection Fee (per hour with 1 hour minimum) | \$100.00 |
| After-hours Commercial Plan Review—Per Reviewer (All Disciplines) per Hour (1 hour minimum) | \$100.00 |
| Commercial Plan Retrieval Fee per Plan | \$100.00 |
| Commercial Walk-Through Fee for Plans over 500 Square Feet (per plan) | \$100.00 |
| Inspection for which no fee is specifically indicated (per hour with 1 hour minimum) | \$100.00 |
| Inspection Schedule Fee (Free on-line) | \$3.00 |
| Plan Review by Appointment Processing Fee (per appointment) | \$200.00 |
| Plus Additional Plan Review Fee per Reviewer per hour (1 hour minimum) | \$100.00 |
| Preliminary Plan Review | |
| Fee per Reviewer per hour and per discipline (1 hour minimum per discipline) | \$100.00 |
| Plus Additional Plan Review Fee per Reviewer per hour and per discipline (1 hour minimum per discipline) | \$100.00 |
| Re-inspection Fee | \$51.50 |

| | |
|---|----------|
| Median and turn lane review (outside of plat) per hour | \$100.00 |
| Permit extension fee: 50% of permit (plus cost of permit) | |
| Building-related and Fire Codes Appeals and Advisory Board Fees | |
| Building-related and Fire Codes Appeal Fee | \$155.00 |
| Certificate of Occupancy | |
| Commercial Certificate of Occupancy | \$200.00 |
| Temporary Commercial Certificate of Occupancy | \$500.00 |
| Temporary Commercial Certificate of Occupancy Extension | \$100.00 |
| Expired Certificate of Occupancy Fine (basic fee plus C of O fee) | \$500.00 |
| Fine for New Commercial Construction Occupancy without C of O | \$500.00 |
| Fine for Existing Commercial Construction Occupancy without C of O (plus C of O Fee) | \$200.00 |
| Miscellaneous | |
| Certificate of Occupancy Tent Fee | \$100.00 |
| Certificate of Occupancy Mall Cart | \$100.00 |
| Certificate of Occupancy—Name Change | \$50.00 |
| Certificate of Occupancy—Address Correction | \$50.00 |
| Duplicate Copy of Certificate of Occupancy (plus tax) | \$5.00 |
| Re-inspection Fee | \$51.50 |
| Miscellaneous Building Development Fees | |
| Permit Processing Fee | \$10.00 |
| Building Permit ready/status letter | \$50.00 |
| Link child-parent permits, per commercial permit | \$10.00 |
| Permit Refund Fee | \$50.00 |
| Permit Amendment Fee | \$10.00 |
| Duplicate copy of City issued registration card | \$5.00 |
| Contractor number research fee | \$10.00 |
| Occupant load adjustment fee per hour | 100.00 |
| Building/Suite assignment fee: | |

| | |
|---|---------------|
| Building #'s (per address) | \$100.00 |
| Suite #'s (per assigned suite #) | \$20.00 |
| Permit Reprint Fee (subject to sales tax) | \$5.00 |
| Name, Address or DBA Change on Permit | \$50.00 |
| Notary Public | \$6.00 |
| Open Permit Review Fee | \$3.00/Permit |
| Rental of Facility Fees: \$125/hr (daily min. fee of \$250; Max fee of \$1000); Security Personnel: \$15/hour/staff (with 1 hour minimum); DSD Staff: \$30/hour/staff (with 1 hour min.); Custodian Service: \$15/hour (with 2-hour min.) | |

Sec. 10-32. New commercial fee schedule.

Sec. 10-33—10-35. Reserved.

ARTICLE IV. RESIDENTIAL CODE FOR ONE- AND TWO-FAMILY DWELLINGS

Sec. 10-36. Adoption of *International Residential Code (2024)*.

The 2024 edition of the *International Residential Code for One-and-Two-family Dwellings*, promulgated by the International Code Council, Chapters 2 through 10, 12 through 23, Section P2904, Chapter 44 and Appendices BB, BG and BO are adopted and incorporated in this article by reference as if fully set forth, except as it is amended by the following provisions of section 10-37. Provisions of this article are in addition to the provisions of the *International Residential Code*. The following provisions coinciding with the provisions of the *International Residential Code* supersede, repeal, or delete, when indicated, the corresponding provisions of the *International Residential Code*.

All references within the model codes to any building, electrical, fuel gas, mechanical, plumbing, energy conservation, existing building, or swimming pool code shall be construed to be a reference to the respective building, electrical, fuel gas, mechanical, plumbing, energy conservation, existing building, or swimming pool code specifically adopted by reference in Articles II through XIV of this chapter.

Sec. 10-37. Amendments to the adopted chapters and Appendices J and K of the *International Residential Code (IRC) (2024)*.

Additions to the *International Residential Code (IRC)* are shown as underlined text. Deletions of the IRC are shown as bracketed ~~strikethroughs~~.

TABLE R301.2 is amended to read as follows:

**TABLE R301.2
CLIMATIC AND GEOGRAPHIC DESIGN CRITERIA**

| GROUND SNOW LOAD ^o | WIND DESIGN | | SEISMIC DESIGN CATEGORY ^f | SUBJECT TO DAMAGE FROM | | |
|-------------------------------|--------------------------|----------------------------------|--------------------------------------|-------------------------|------------------------------|--------------------------|
| | Speed ^d (mph) | Topographic effects ^k | | Weathering ^a | Frostline depth ^b | Termite ^c |
| <u>6</u> | <u>108</u> | <u>NO</u> | <u>A</u> | <u>Negligible</u> | <u>0</u> | <u>Moderate To Heavy</u> |

| WINTER DESIGN TEMP ^e | ICE BARRIER UNDERLAYMENT REQUIRED ^h | FLOOD HAZARDS ^g | AIR FREEZING INDEX ⁱ | MEAN ANNUAL TEMP ^j |
|---------------------------------|--|----------------------------|---------------------------------|-------------------------------|
| <u>30°</u> | <u>NO</u> | <u>Appendix F, UDC</u> | <u>16</u> | <u>68.7°</u> |

Section R304.1.2, Ground contact is amended to read as follows:

R304.1.2 Ground contact. All wood in contact with the ground, embedded in concrete in direct contact with the ground or embedded in concrete exposed to the weather that supports permanent structures intended for human occupancy shall be *approved* pressure-preservative-treated wood suitable for ground contact use, except that untreated wood used entirely below groundwater level or continuously submerged in fresh water shall not be required to be pressure-preservative treated. Creosote-treated railroad ties will not be approved for use in retaining wall construction unless the wall is exempt from the requirement for a permit under Section 10-6(e)(1)(d) of this chapter and the wall is located greater than 4 feet (1.22 m) from the public right-of-way.

SECTION R306, FLOOD-RESISTANT CONSTRUCTION, is hereby repealed and replaced with the City's flood plain ordinance found in Appendix F, Floodplain Areas of Special Flood Hazard, of the Unified Development Code (UDC).

Section R309.2, One- and two-family dwellings automatic fire sprinkler systems, and Section R313.2.1, Design and installation, are deleted and replaced with the following:

R309.2 One- and two-family dwellings automatic fire sprinkler systems. Where automatic residential fire sprinkler systems are installed, they shall be designed and installed in accordance with Section P2904 or NFPA 13D.

~~[R309.2 One and two family dwellings automatic fire systems. An automatic residential fire sprinkler system shall be installed in one and two family dwellings.~~

~~Exception: An automatic residential fire sprinkler system shall not be required for additions or alterations to existing buildings that are not already provided with a sprinkler system.~~

~~R309.2.1 Design and installation. Automatic residential fire sprinkler systems shall be designed and installed in accordance with Section P2904 or NFPA 13D.]~~

Section R311.2.2, *Alterations, repairs, and additions*, is amended to read as follows:

R311.2.2 Alterations, repairs and additions. Where *alterations, repairs* or *additions* requiring a building permit occur [.] inside of existing dwellings that have attached garages or inside of existing dwellings within which fuel-fired appliances exist, or where one or more sleeping rooms are added or created in existing dwellings, the individual *dwelling unit* shall be equipped with carbon monoxide alarms located as required for new *dwellings*.

Exceptions:

1. Work involving the exterior surfaces of *dwellings*, such as the replacement of roofing or siding, or the addition or replacement of windows or doors, or the addition of a porch or deck.
2. Installation, alteration, or repairs of plumbing or mechanical systems.
3. Installation, alteration or repairs of mechanical systems that are not fuel fired.

Section R318.7, *Stairways*, is amended as follows:

R318.7 Stairways. Where required by this code or provided, stairways shall comply with this section.

Exceptions:

1. Stairways not within or not serving a building, porch or deck.
2. Stairways leading to nonhabitable attics.
3. Stairways leading to crawl spaces.

Section R318.8, *Ramps*, is amended as follows:

R318.8 Ramps. Where required by this code or provided, ramps shall comply with this section.

Exception: Ramps not within or not serving a building, porch, or deck.

Section R324.4.2, *Glazing adjacent to doors*, is amended to read as follows:

R324.4.2 Glazing adjacent to doors. Glazing in an individual fixed or operable panel adjacent to a door shall be considered to be a hazardous location where the bottom exposed edge of the glazing is less than 60 inches (1524 mm) above the floor or walking surface and it meets either of the following conditions:

1. Where the glazing is within 24 inches (610 mm) of either side of the door in the plane of the door in a closed position.
2. Where the glazing is on a wall less than 180 degrees (3.14 rad) from the plane of the door in a closed position within 24 inches (610 mm) of the hinge side of an in-swinging door.

Exceptions:

1. Decorative glazing.
2. Where there is an intervening wall or other permanent barrier between the door and the glazing.
3. Where access through the door is to a closet or storage area. [3 feet (914 mm) or less in depth. Glazing in this application shall comply with section R308.4.3.]
4. Glazing that is adjacent to the fixed panel of patio doors.

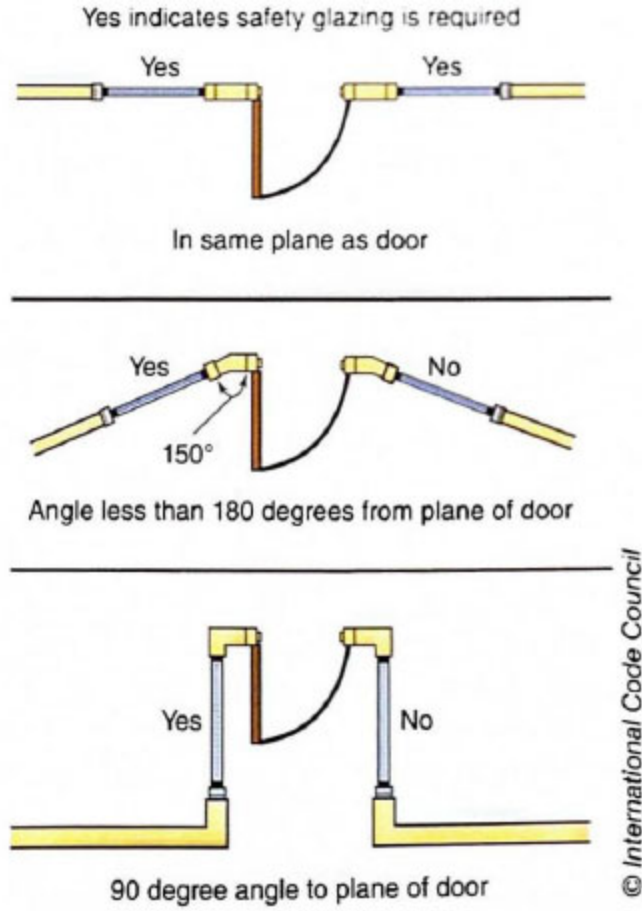

Glazing Adjacent to Doors

Section R403.1.6, *Foundation anchorage*, is amended in the first paragraph only to read as follows:

R403.1.6 Foundation anchorage. Wood sill plates and wood walls that are part of the braced wall provisions of this code and supported directly on continuous foundations shall be anchored to the foundation in accordance with this section.

Section R408, *UNDER-FLOOR SPACE*, is amended by adding Section R408.9, *Foundation Repair*, to read as follows:

R408.9 Foundation Repair. A foundation repair permit and assumption of Engineer of Record letter and any construction documents must be submitted at time of application. The engineer shall inspect foundation repairs and submit a letter for the repairs. Any skirting removed, repaired, or replaced along with ventilation, sub-floor access and drainage will require a final inspection by the building official or an engineer's letter for those repairs.

Section R903.4, *Roof drainage*, is amended by adding Sections R903.4.2, *Zero lot line development*, and R903.4.3, *Gutters and downspouts*, to read as follows:

R903.4.2 Zero lot line development. On zero lot line development where roof projections are allowed by deed covenant or ingress/egress easements, adequate gutters and downspouts shall be provided to direct roof water away from adjacent property. Roof projections shall not extend beyond a point one third the width of the easement or a maximum of 24 inches (610 mm).

R903.4.3 Gutters and downspouts. Any Group R or Group U occupancy with roof edges less than three feet (914 mm) to any property line shall be provided with gutters and downspouts to direct roof water away from adjacent property.

Section M1305.1.2, *Appliances in attics*, is amended by adding Section M1305.1.2.2, *Access for cooling or heating appliance*, to read as follows:

M1305.1.2.2 Access for cooling or heating appliance. For one- and two-family residential occupancies and townhomes with newly installed cooling or heating appliances in the attic space, a permanent ladder, fold-away ladder, or a direct access door opening from the house on the same floor level shall be installed.

Section M1411.5, *Signs and identification*, is amended as follows:

M1411.5 Signs and identification. Each refrigeration system using Group A2L refrigerant shall have the following information legibly and permanently indicated on a markable label provided by the equipment manufacturer.

~~1. Contact information of the responsible company that installed the refrigeration system.]~~

~~2.]~~1. The system refrigerant charge and the refrigerant number.

Section M1411.9.1, *Auxiliary and secondary drain systems*, is amended as follows:

M1411.9.1 Auxiliary and secondary drain systems. In addition to the requirements of Section M1411.9, a secondary drain or auxiliary drain pan shall be required for each cooling or evaporator coil where damage to any building components will occur as a result of overflow from the equipment drain pan or stoppage in the condensate drain piping. Such piping shall maintain a minimum horizontal slope in the direction of discharge of not less than 1/8 unit vertical in 12 units horizontal (1-percent slope). Drain piping shall be not less than 3/4-inch (19 mm) nominal pipe size. One of the following methods shall be used:

1. An auxiliary drain pan with a separate drain shall be installed under the coils on which condensation will occur. The auxiliary pan drain shall discharge to a conspicuous point of disposal ~~[to alert occupants]~~ for an interior installation or to a clearly visible location near an egress door for an exterior installation in the event of a stoppage of the primary drain. The pan shall have a minimum depth of 1.5 inches (38 mm), shall be not less than 3 inches (76 mm) larger than the unit or the coil dimensions in width and length and shall be constructed of corrosion-resistant material. Galvanized sheet steel pans shall have a minimum thickness of not less than 0.0236-inch (0.6010 mm) (No. 24 Gage). Nonmetallic pans shall have a minimum thickness of not less than 0.0625 inch (1.6 mm).
2. A separate overflow drain line shall be connected to the drain pan installed with the equipment. This overflow drain shall discharge to a conspicuous point of disposal ~~[to alert occupants]~~ for an interior installation or to a clearly visible location near an egress door for an exterior installation in the event of a stoppage of the primary drain. The overflow drain line shall connect to the drain pan at a higher level than the primary drain connection.
3. An auxiliary drain pan without a separate drain line shall be installed under the coils on which condensation will occur. This pan shall be equipped with a water level detection device conforming

to UL 508 that will shut off the equipment served prior to overflow of the pan. The pan shall be equipped with a fitting to allow for drainage. The auxiliary drain pan shall be constructed in accordance with Item 1 of this section.

4. A water-level detection device conforming to UL 508 shall be installed that will shut off the equipment served in the event that the primary drain is blocked. The device shall be installed in the primary drain line, the overflow drain line or the equipment-supplied drain pan, located at a point higher than the primary drain line connection and below the overflow rim of such pan.

Section M1411.9.2, Drain pipe materials and sizes, is amended as follows:

M1411.9.2 Drain pipe materials and sizes. Components of the condensate disposal system shall be ABS, cast iron, copper, cross-linked polyethylene, CPVC, galvanized steel, PE-RT, polyethylene, polypropylene or PVC pipe or tubing. Components shall be selected for the pressure and temperature rating of the installation. Joints and connections shall be made in accordance with the materials specified in Article IX of this chapter [applicable provisions of Chapter 30]. Condensate waste and drain line size shall be not less than 3/4-inch (19 mm) nominal diameter from the drain pan connection to the place of condensate disposal. Where the drain pipes from more than one unit are manifolded together for condensate drainage, the pipe or tubing shall be sized in accordance with an *approved* method. Primary drain lines located in unconditioned spaces, except for crawl spaces, shall be insulated with foam plastic rubber-based insulation or other approved material with a minimum thickness of 3/8 inch.

Section M1411.15, Locking access port caps, is amended to read as follows:

M1411.15 Locking Access port caps. Refrigerant circuit access ports ~~located outdoors~~ shall be fitted with ~~locking type tamper-resistant caps or shall be otherwise secured to prevent unauthorized access.~~

Section M1502.6, Makeup air, is deleted in its entirety.

Section M2002.4.1, Requirements for discharge pipe, is amended to read as follows:

M2002.4.1 Requirements for discharge piping.

The discharge piping serving a pressure relief valve, temperature relief valve or combination thereof shall:

1. Not be directly connected to the drainage system.
2. Discharge through an air ~~break~~ gap located in the same room as the boiler.
3. Not be smaller than the diameter of the outlet of the valve served and shall discharge full size to the air ~~break~~ gap.
4. Serve a single relief device and shall not connect to piping serving any other relief device or equipment.
5. Discharge to ~~[the floor, to the pan serving the boiler or storage tank, to]~~ a waste receptor or to the outdoors. Discharge to the floor of a garage or basement will only be allowed if approved by the code official. Terminate to the exterior a minimum of six inches (152 mm) and a maximum of 12 inches (304 mm) above the finish grade.
6. Discharge in a manner that does not cause personal injury or structural damage.
7. Discharge to a termination point that is accessible ~~[readily observable by the building occupants].~~
8. Not be trapped.
9. To be installed to flow by gravity.
10. Terminate not more than 6 inches (152 mm) above the floor or waste receptor flood level rim.

11. Not have a threaded connection at the end of the piping.
12. Not have valves or tee fittings.
13. Be constructed of those materials indicated in Section P2906.5 or materials tested, rated and *approved* for such use in accordance with ASME A112.4.1.
14. Union or flex connector on temperature pressure relief valve shall be placed within six inches (1522 mm) of the valve for removal and replacement.

Section M2005.2, Prohibited locations, is amended as follows:

M2005.2 Prohibited locations. Fuel-fired water heaters shall not be installed in a room used as a storage closet. Water heaters located in a bedroom or bathroom shall be installed in a sealed enclosure so that *combustion air* will not be taken from the living space. Installation of direct-vent water heaters within an enclosure is not required. Storage type water heaters shall not be installed in an attic unless accessible from a door opening from the house on the same floor level. Water heaters installed in a garage having an ignition source shall be elevated such that the source of ignition is not less than 18 inches (457 mm) above the garage floor, unless the ignition source is listed as flammable vapor ignition resistant. An electric water heater is the only type of water heater that may be installed under a stairway or landing.

Sec. 10-38. Fee schedule.

Residential plan review fees and residential permit fees apply to all separate additions, renovations, and installations to existing residential homes. See section 10-39 for fees for new residential construction.

| Building | |
|---|--|
| Residential Plan Review Fees. See section 10-39 for new residential construction plan review fees. | |
| Valuation: \$0—\$24,000 | \$100.00 |
| Valuation: \$24,001—\$200,000 | \$100.00 plus \$1.38/1000, or fraction thereof, over \$24,000 |
| Valuation \$200,001—\$1,000,000 | \$342.88+\$0.72/\$1,000, or fraction thereof, over \$200,000 |
| Valuation \$1,000,001+ | \$918.88+\$0.17/\$1,000, or fraction thereof, over \$1,000,000 |
| Construction for new homes valued under \$100,000 will receive a 25% discount applied to the building plan review fees. | |
| Mobile home Installation | \$50.00 |
| Landscape Plan Review | |
| Base Fee | \$27.50 |
| Plus percent of the Building Plan Review Fee | 11% |
| Residential Swimming Pool Plan Review Fee | Based upon valuation |
| Residential Plan Retrieval Fee | \$100.00 |
| Residential Permit Fees | |

| | |
|---|---|
| Residential Building Permit Fees. See section 10-39 for new residential construction building permit fees. | |
| Valuation: \$0—\$1,000 | \$100.00 |
| Valuation: \$1,001—\$25,000 | \$100.00+\$7.28/\$1,000, or fraction thereof, over \$1000 |
| Valuation: \$25,001—\$75,000 | \$274.87+\$5.72/\$1,000, or fraction thereof, over \$25,000 |
| Valuation >\$75,000 | \$560.00+\$1.25/\$1,000, or fraction thereof, over \$75,000 |
| *Homes valued under \$100,000 will receive a 25% discount applied to the building permit fees. | |
| Residential Fence Permit | \$25.00 |
| Residential Swimming Pool Permit Fee | Based upon valuation with \$30,000/minimum value |
| Residential Re-roof Permit | \$25.00 |
| Special Services Fees—Building Plan Review and Inspection | |
| Additional Plan Review (i.e., revised)—Per Reviewer per Hour (1 hour minimum) | \$100.00 |
| Administrative Exception/ Variance Request | \$350.00 |
| After-hours Plan Review—Residential—Building, Tree Preservation, Drainage (Per hour with 1.25 hour minimum) | \$100.00 |
| Inspection for which no fee is specifically indicated (per hour with 1 hour minimum) | \$100.00 |
| After-hour Inspection Review—per Reviewer per Hour (1 hour minimum) | \$100.00 |
| Link child-parent permits | \$5.00/residential permit |
| Inspection Schedule Fee (Free on-line) | \$3.00 |
| Re-inspection Fee | \$51.50 |
| Residential Building Plan Application Administrative Processing Fee (free on-line) | \$10.00 |
| Permit extension fee | 50% of permit |
| Building-related and Fire Codes Appeals and Advisory Board Fees | |
| Building-related and Fire Codes Appeal Fee | \$155.00 |
| Certificate of Occupancy | |
| Residential | |

| | |
|---|----------|
| Temporary Residential Certificate of Occupancy | \$150.00 |
| Temporary Residential Certificate of Occupancy Extension | \$75.00 |
| Residential Construction Moving in without Certificate of Occupancy | \$300.00 |
| Registration Fees | |
| Homebuilders—Registration/2-year registration and renewal | \$170.00 |
| Home Improvement Contractor—Registration/2-year registration and renewal | \$150.00 |
| Home Improvement Contractor—Appeal | \$155.00 |
| Home Improvement Contractor—Duplicate Registration Card (plus tax) | \$5.00 |
| House Mover Contractor Registration | |
| House Mover – Registration/2-year registration and renewal | \$120.00 |
| Duplicate Registration Card (plus tax) | \$5.00 |
| Moving Buildings | |
| Moving buildings or structures | \$100.00 |
| Building Plan Review and Permit Fees | |
| <p>Building plan review and building permit fees are based upon the project’s square footage. For fee calculation purposes, building square footage shall be the total area of all floors under roof and enclosed within the outer surface of the outside enclosing walls or columns. The fees for each separate building shall be separately calculated.</p> | |
| Residential Construction | |
| Miscellaneous Building Development Fees | |
| Permit Refund Fee | \$50.00 |
| Permit Reprint Fee (subject to sales tax) | \$5.00 |
| Permit Refund Fee | \$50.00 |
| Permit Amendment Fee | \$10.00 |
| Name, Address or DBA Change on Permit | \$50.00 |
| Notary Public | \$3.00 |

Sec. 10-39. New residential construction fee schedule.

This fee schedule applies to new residential home construction. See section 10-38 for fees for separate additions, renovations, and installations to existing residential homes.

| Fee Schedule for New Residential Construction | | | | | | | | | | |
|---|-------------------|-------------------|-------------------|-------------------------|--------------|-------------|-------------------------|----------------------|--------------|-------------|
| | Basic Permit Fees | | | | | | | Optional Permit Fees | | |
| SF Range | Building Permit | Electrical Permit | Mechanical Permit | General Plumbing Permit | Sewer Permit | Plan Review | Total Basic Permit Fees | TML Permit* | TOPS Permit* | Gas Permit* |
| 0000-0500 | \$150 | \$100 | \$80 | \$60 | \$64 | \$200 | \$654 | \$57 | \$54 | \$64 |
| 0501-1000 | \$425 | \$100 | \$80 | \$119 | \$64 | \$200 | \$988 | \$57 | \$54 | \$64 |
| 1001-1250 | \$450 | \$100 | \$80 | \$128 | \$64 | \$200 | \$1,022 | \$57 | \$54 | \$64 |
| 1251-1500 | \$625 | \$100 | \$80 | \$132 | \$64 | \$200 | \$1,201 | \$57 | \$54 | \$64 |
| 1501-1750 | \$800 | \$100 | \$85 | \$145 | \$64 | \$200 | \$1,394 | \$57 | \$54 | \$64 |
| 1751-2000 | \$850 | \$100 | \$85 | \$149 | \$64 | \$200 | \$1,448 | \$57 | \$54 | \$64 |
| 2001-2250 | \$850 | \$100 | \$85 | \$151 | \$64 | \$200 | \$1,450 | \$57 | \$54 | \$64 |
| 2251-2500 | \$850 | \$100 | \$85 | \$156 | \$64 | \$200 | \$1,455 | \$57 | \$54 | \$64 |
| 2501-3000 | \$880 | \$110 | \$85 | \$164 | \$64 | \$200 | \$1,503 | \$57 | \$54 | \$64 |
| 3001-3500 | \$920 | \$110 | \$90 | \$178 | \$64 | \$400 | \$1,762 | \$57 | \$54 | \$64 |
| | | | | | | | | | | |

| | Basic Permit Fees | | | | | | | Optional Permit Fees | | |
|--|-------------------|-------------------|-------------------|-------------------------|--------------|-------------|-------------------------|----------------------|--------------|-------------|
| SF Range | Building Permit | Electrical Permit | Mechanical Permit | General Plumbing Permit | Sewer Permit | Plan Review | Total Basic Permit Fees | TML Permit* | TOPS Permit* | Gas Permit* |
| 3501-4000 | \$930 | \$120 | \$110 | \$190 | \$64 | \$400 | \$1,814 | \$57 | \$54 | \$64 |
| 4001-5000 | \$1,000 | \$125 | \$140 | \$207 | \$64 | \$400 | \$1,936 | \$57 | \$54 | \$64 |
| 5001-6000 | \$1,100 | \$125 | \$165 | \$223 | \$64 | \$400 | \$2,077 | \$57 | \$54 | \$64 |
| 6001-6500 | \$1,200 | \$150 | \$245 | \$283 | \$64 | \$600 | \$2,542 | \$57 | \$54 | \$64 |
| 6501-7000 | \$1,400 | \$150 | \$245 | \$342 | \$64 | \$600 | \$2,801 | \$57 | \$54 | \$64 |
| 7001-7250 | \$1,550 | \$200 | \$245 | \$351 | \$64 | \$600 | \$3,010 | \$57 | \$54 | \$64 |
| 7251-7500 | \$1,725 | \$200 | \$245 | \$355 | \$64 | \$600 | \$3,189 | \$57 | \$54 | \$64 |
| 7501-7750 | \$1,900 | \$200 | \$250 | \$368 | \$64 | \$600 | \$3,382 | \$57 | \$54 | \$64 |
| 7751-9000** | \$2,000 | \$200 | \$250 | \$372 | \$64 | \$600 | \$3,486 | \$57 | \$54 | \$64 |
| *Optional Fees **For projects over ninety thousand (90,000) square feet, the fees are determined by combining smaller increments to equal the square footage. | | | | | | | | | | |

Secs. 10-40—10-45. Reserved.

ARTICLE V. EXISTING BUILDING CODE

Sec. 10-46. Adoption of *International Existing Building Code (2024)*.

The 2024 edition of the *International Existing Building Code*, promulgated by the International Code Council, Section 101 and 102 of Chapter 1, and Chapters 2 through 16, is adopted and incorporated in this article by reference as if fully set forth, except as it is amended by the following provisions of section 10-47. Provisions of this article are in addition to the provisions of the *International Existing Building Code*. The following provisions coinciding with the provisions of the *International Existing Building Code* supersede, repeal, or delete, when indicated, the corresponding provisions of the *International Existing Building Code*.

All references within the model codes to any building, electrical, fuel gas, mechanical, plumbing, energy conservation, existing building, or swimming pool code shall be construed to be a reference to the respective building, electrical, fuel gas, mechanical, plumbing, energy conservation, existing building, or swimming pool code specifically adopted by reference in Articles II through XIV of this chapter.

Sec. 10-47. Amendments to the adopted chapters of the *International Existing Building Code (2024)*.

Additions to the *International Existing Building Code* (IEBC) are shown as underlined text. Deletions of the IEBC are shown as bracketed ~~strikethroughs~~.

Section 101.1, Title, is amended as follows:

101.1 Title. These regulations shall be known as the Existing Building Code of San Antonio, Texas, ~~[NAME OF JURISDICTION]~~ herein referred to as "this code."

Section [A] 101.4.2, Buildings previously occupied, is amended by amending the reference to the International Property Maintenance Code to read as follows:

[A] 101.4.2 Buildings previously occupied. The legal occupancy of any building existing on the date of adoption of this code shall be permitted to continue without change, except as is specifically covered in this code, the International Fire Code, or the San Antonio ~~[International]~~ Property Maintenance Code, or as is deemed necessary by the code official for the general safety and welfare of the occupants and the public.

Section 202, GENERAL DEFINITIONS, is amended by amending the definition for Change of Occupancy to read as follows:

CHANGE OF OCCUPANCY. A change in the use of a building or a portion of a building that results in any of the following:

1. A change of occupancy classification.
2. A change from one group to another group within an occupancy classification.
3. any change in use within a group for which there is a change in application of the requirements of this code.

Existing open buildings and structures that are modified such that they are no longer open on at least three sides and open a minimum of 50% of the perimeter of the area covered are also considered a change of occupancy and fire sprinklers systems shall be installed for these change in occupancies in accordance with the applicable requirements of the *International Building Code* and *International Fire Code*. In order to be considered "open" for the purpose of this requirement, an open side shall be at least 50% open with the open area uniformly distributed to prevent the accumulation of smoke and toxic gases.

SECTION 306, ACCESSIBILITY FOR EXISTING BUILDINGS, is repealed in its entirety.

Section 502.6, Enhanced classroom acoustics, is deleted.

Section 503.16, Enhanced classroom acoustics, is deleted.

Section 503.18, Two-way communications systems, is deleted.

Section 506.5, Structural, is amended as follows, all other Code text remains as is:

506.5 Structural. ~~[Any building undergoing a change of occupancy shall satisfy the requirements of this section.]~~ The code official shall be authorized to require the compliance with this section.

Section 506.6, Enhanced classroom acoustics, is deleted.

Section 903.4, Enhanced classroom acoustics, is deleted.

Section 1011.2.1, Automatic sprinkler system, is amended as follows:

1011.2.1 Automatic sprinkler system. The installation of an automatic sprinkler system shall be required where there is a change of occupancy classification and Chapter 9 of the current *International Building Code* requires an automatic sprinkler system based on the new occupancy or where there is a change of occupancy within the space where there is a different fire protection system threshold requirement in Chapter 9 of the current *International Building Code* than exists in the current building or space. ~~The installation of the automatic sprinkler system shall be required within the area of the change of occupancy and areas of the building not separated horizontally and vertically from the change of occupancy by a nonrated permanent partition and horizontal assemblies, fire partition, smoke partition, smoke barrier, fire barrier or fire wall.~~

Exceptions:

- ~~1. An automatic sprinkler system shall not be required in a one- or two-family dwelling constructed in accordance with the International Residential Code.~~
- ~~2. Automatic sprinkler system shall not be required in a townhouse constructed in accordance with the International Residential Code.~~
- ~~3. The townhouse shall be separated from adjoining units in accordance with Section R302.2 of the International Residential Code.~~

Section 1011.4, Enhanced classroom acoustics, is deleted.

Section 1101.6, Enhanced classroom acoustics, is deleted.

Section 1102.2, Area limitations, is amended by adding Section 1102.2.1, Fire wall alternative, as follows:

1102.2.1 Fire wall alternative. In other than Groups H, F-1 and S-1, fire barriers and floor and roof assemblies constructed in accordance with Sections 707 and 711, respectively, of the *International Building Code* shall be permitted to be used in lieu of fire walls to separate the existing building from an addition for the purpose of complying with the area limitations required for the new occupancy where all of the following conditions are met:

1. The buildings (existing building and addition) are protected throughout with an automatic sprinkler system in accordance with Section 903.3.1.1 of the *International Fire Code*.
2. The maximum allowable area between fire barriers, horizontal assemblies, or any combination thereof shall not exceed the maximum allowable area determined in accordance with Chapter 5 of the *International Building Code* without an increase allowed for an automatic sprinkler system in accordance with Section 506 of the *International Building Code*.

3. The fire-resistance rating of the fire barriers and horizontal assemblies shall not be less than that specified for fire walls in Table 706.4 of the International Building Code.

Exception: Where horizontal assemblies are used to limit the maximum allowable area, the required fire resistance rating of the horizontal assemblies shall be permitted to be reduced by 1 hour provided the height and number of stories increases allowed for an automatic sprinkler system by Section 504 of the *International Building Code* are not used for the buildings.

Sec. 10-48. Fee schedule.

See the fee schedule for the *International Building Code* above.

Secs. 10-49, 10-50. Reserved.

ARTICLE VI. ELECTRICAL CODE

Sec. 10-51. Adoption of National Electrical Code (2020).

The 2020 edition of the *National Electrical Code*, promulgated as a standard by the National Fire Protection Association, is adopted and incorporated in this article by reference as if fully set forth, except as it is amended by the following provisions of section 10-52. Provisions of this article are in addition to the provisions of the *National Electrical Code*. The following provisions coinciding with the provisions of the *National Electrical Code* supersede, repeal, or delete, when indicated, the corresponding provisions of the *National Electrical Code*.

All references within the model codes to any building, electrical, fuel gas, mechanical, plumbing, energy conservation, existing building, or swimming pool code shall be construed to be a reference to the respective building, electrical, fuel gas, mechanical, plumbing, energy conservation, existing building, or swimming pool code specifically adopted by reference in Articles II through XIV of this chapter.

Sec. 10-52. Amendments to the adopted chapters of the National Electrical Code (2020).

Additions to the National Electrical Code (NEC) are shown as underlined text. Deletions of the NEC are shown as bracketed ~~strikethroughs~~.

Article 100, Definitions, is amended for Dwelling Unit to read as follows:

Dwelling Unit. A single unit, providing complete and independent living facilities for one or more persons, including permanent provisions for living, sleeping, cooking and sanitation to include free-standing habitable structures at dwellings.

Article 200.6, Means of Identifying Grounded Conductors, paragraphs (A), (A)(1), (A)(2), A (3) and paragraphs (B), (B)(1), (B)(2), (B)(3) and (B)(4) are amended as follows, with all other Code text remaining as is:

200.6. Means of Identifying Grounded Conductors.

(A) Sizes 10 [6] AWG or Smaller. The insulation of grounded conductors of 10 [6] AWG or smaller shall be identified by one of the following means:

- (A) (1) A continuous white outer finish shall be used on all systems with a voltage of less than 150 Volts between the grounded and ungrounded conductors.

(A) (2) A continuous gray outer finish shall be used on all systems with a voltage of 150 Volts or higher between the grounded and ungrounded conductors.

~~[(A) (3) [Three continuous white or gray stripes along the conductor's entire length on other than green insulation.]~~

(B) Sizes 8 [4] AWG or Larger. An insulated grounded conductor 8 [4] AWG or larger shall be identified by one of the following means:

(B) (1) A continuous white outer finish shall be used on all systems with a voltage of less than 150 Volts between the grounded and ungrounded conductors.

(B) (2) A continuous gray outer finish shall be used on all systems with a voltage of 150 Volts or higher between the grounded and ungrounded conductors.

~~[(B) (3) Three continuous white or gray stripes along the conductor's entire length on other than green insulation.]~~

(B) (3) ~~[(4)]~~ At the time of installation, be identified by a distinctive white or gray marking tape at its terminations. The [This] marking tape shall encircle the conductor insulation a minimum of two inches in length.

Article 200.7, Use of Insulation of a White or Gray Color or with Three Continuous White or Gray Stripes, is amended just on the title as follows; all other Code text remains as is:

200.7 Use of Insulation of a White or Gray Color or with Three Continuous White or Gray Stripes on Cables Listed in Article 334.

Article 210.5, Identification for Branch Circuits, paragraphs (C)(1)(a), (C)(2), (C)(2)(a) and (C)(2)(b) are amended as follows, all other Code text remains as is:

210.5 Identification for Branch Circuits.

(C) Identification of Ungrounded Conductors. Ungrounded conductors shall be identified in accordance with 210.5(C)(1) or (2), as applicable.

(1) Branch Circuits Supplied from More Than One Nominal Voltage System. Where the premises wiring system has branch circuits supplied from more than one nominal voltage system, each ungrounded conductor of a branch circuit shall be identified by phase or line and by nominal voltage system at all termination, connection, and splice points in accordance with 210.5(C)(1)(a) and (C)(1) (b). Different systems within the same premises that have the same nominal voltage shall be permitted to use the same identification.

(a) *Means of Identification.* Conductors 10 AWG and smaller shall have factory colored insulation. Conductors 8 AWG and larger may have factory colored insulation or black insulation with a marking tape that encircles the insulation a minimum of two inches in length. Color of insulation or marking tape shall comply with the following table: [The means of identification shall be permitted to be by separate color coding, marking tape, tagging, or other approved means.]

Exception: Where #10 or smaller NM cable where the white or gray "grounded" conductor is used as a phase conductor, it shall be permitted to be field-marked with the required phase conductor color, throughout the entire visible length in disconnects, junction boxes, panels, and termination points. No white or gray insulation color shall be visible.

| <u>UNGROUND CONDUCTOR IDENTIFICATION</u> <u>COLORS FOR ELECTRICAL SYSTEMS</u> | | | |
|--|-------------------------------------|------------------------------|-----------------------------|
| <u>208Y/120 Volts</u> | <u>120/240 Volts</u> | <u>480Y/277 Volts</u> | <u>120/240 Volts</u> |
| <u>Three phase</u> | <u>Three phase</u> | <u>Three phase</u> | <u>Single phase</u> |
| <u>A - Black</u> | <u>A - Black</u> | <u>A - Purple</u> | <u>A - Black</u> |
| <u>B - Red</u> | <u>B - Orange (high leg)</u> | <u>B - Brown</u> | <u>B - Red</u> |
| <u>C - Blue</u> | <u>C - Blue</u> | <u>C - Yellow</u> | |

Informational Note 1: Conductors used for switch legs shall be the same color as the branch circuit conductors.

Informational Note 2: Conductors used for travelers may be of the same color as its associated switch leg or may be any of the above colors not used on the project. The colors designated for the grounded conductor, grounding conductors or for identification of the high leg may not be used for travelers.

Informational Note 3: In existing installations where modifications to the electrical system are required, and there is an established system of colors for ungrounded conductors, the existing color-coding system may continue to be used.

(2) **Branch Circuits Supplied from Direct-Current Systems.** Where a branch circuit is supplied from a dc system operating at more than 60 volts, each ungrounded conductor of ~~8~~ 4-AWG or larger shall be identified by polarity at all termination, connection, and splice points by marking tape, tagging, or other approved means; each ungrounded conductor of ~~10~~ 6 AWG or smaller shall be identified by polarity at all termination, connection, and splice points in compliance with 210.5(C)(2)(a) and (b). The identification methods utilized for conductors originating within each branch-circuit panelboard or similar branch-circuit distribution equipment shall be documented in a manner that is readily available or shall be permanently posted at each branch-circuit panelboard or similar branch-circuit distribution equipment.

(a) *Positive Polarity, Sizes ~~10~~ 6 AWG or Smaller.* Where the positive polarity of a dc system does not serve as the connection point for the grounded conductor, each positive ungrounded conductor shall be identified by one of the following means:

(b) *Negative Polarity, Sizes ~~10~~ 6 AWG or Smaller.* Where the negative polarity of a dc system does not serve as the connection point for the grounded conductor, each negative ungrounded conductor shall be identified by one of the following means:

Article 210.8, *Ground-Fault Circuit-Interrupter Protection for Personnel, paragraph (B) Other Than Dwelling Units, is amended to add Number 16, all other code text remains as is:*

(B) Other Than Dwelling Units. All 125-volt through 250-volt receptacles supplied by single-phase branch circuits rated 150 volts or less to ground, 50 amperes or less, and all receptacles supplied

by three-phase branch circuits rated 150 volts or less to ground, 100 amperes or less, installed in the following locations shall be provided with GFCI protection.

(16) Aircraft hangar

Article 210.23, *Permissible Loads, Multiple-Outlet Branch Circuits, paragraph (A) 10-Ampere Branch Circuits*, is deleted as follows, all other code text remains as is:

~~[(A) 10-Ampere Branch Circuits. A 10-ampere branch circuit shall comply with the requirements of 210.23(A)(1) and (A)(2).~~

~~(1) Load Permitted for 10-Ampere Branch Circuits. A 10-ampere branch circuit shall be permitted to supply one or more of the following:~~

- ~~—(1) Lighting outlets~~
- ~~(2) Dwelling unit exhaust fans on bathroom or laundry room lighting circuits~~
- ~~(3) A gas fireplace unit supplied by an individual branch circuit~~

~~(2) Loads Not Permitted for 10-Ampere Branch Circuits. A 10-ampere branch circuit shall not supply any of the following:~~

- ~~—(1) Receptacle outlets~~
- ~~(2) Fixed appliances, except as permitted for individual branch circuits~~
- ~~(3) Garage door openers~~
- ~~(4) Laundry equipment]~~

Article 210.52, *Dwelling Unit Receptacle Outlets, paragraph (B)(1) and (C)(2)* are amended as follows, all other code text remains as is:

(B) Small Appliances.

(1) Receptacle Outlets Served. In the kitchen, pantry, breakfast room, dining room, or similar area of a dwelling unit, the two or more 20-ampere small-appliance branch circuits required by 210.11(C)(1) shall serve all wall and floor receptacle outlets covered by 210.52(A), and all countertop outlets covered by 210.52(C) [~~and receptacle outlets for refrigeration equipment~~]. Receptacle outlets for refrigeration equipment shall not be connected to the small-appliance branch circuits.

(C) Countertops and Work Surfaces.

(2) Island and Peninsular Countertops and Work Surfaces. Receptacle outlets, if installed to serve an island or peninsula countertop or work surface, shall be installed in accordance with 210.52(C)(3). [~~If a receptacle outlet is not provided to serve an island or peninsular countertop or work surface, provisions shall be provided at the island or peninsula for future addition of a receptacle outlet to serve the island or peninsular countertop or work surface.~~]

Article 210.70, *Lighting Outlets Required*, is amended to include 210.70(D); all other code text remains as is:

210.70 Lighting Outlets Required. Lighting outlets shall be installed where specified in 210.70(A), (B), ~~[and] (C), and D.~~ The switch or wall-mounted control device shall not rely exclusively on a battery unless a means is provided for automatically energizing the lighting outlets upon battery failure.

(D) Open Lamps. Lighting outlets required by 210.70(A)(3) and 210.70(C) with open lamps shall be guarded where installed less than seven feet above the working surface measured directly below the lamp or where exposed to physical damage.

Article 215.12, Identification for Feeders, paragraphs (C)(1)(a), (C)(2), (C)(2)(a) and (C)(2)(b) are amended to read as follows:

215.12 Identification for Feeders.

(C) Identification of Ungrounded Conductors. Ungrounded conductors shall be identified in accordance with 215.12(C)(1) or (C)(2), as applicable.

(1) Feeders Supplied from More Than One Nominal Voltage System. Where the premises wiring system has feeders supplied from more than one nominal voltage system, each ungrounded conductor of a feeder shall be identified by phase or line and system at all termination, connection, and splice points in compliance with 215.12(C)(1)(a) and (C)(1)(b).

(a). *Means of Identification.* Feeders shall be color coded in accordance with Article 210.5(C)(1)(a). ~~[The means of identification shall be permitted to be by separate color coding, marking tape, tagging, or other approved means.]~~

(2) Feeders Supplied from Direct-Current Systems. Where a feeder is supplied from a dc system operating at more than 60 volts, each ungrounded conductor of ~~8~~ 4 AWG or larger shall be identified by polarity at all termination, connection, and splice points by marking tape, tagging, or other approved means; each ungrounded conductor ~~10~~ 6 AWG or smaller shall be identified by polarity at all termination, connection, and splice points in compliance with 215.12(C)(2)(a) and (C)(2)(b). The identification methods utilized for conductors originating within each feeder panelboard or similar feeder distribution equipment shall be documented in a manner that is readily available or shall be permanently posted at each feeder panelboard or similar feeder distribution equipment.

(a). *Positive Polarity, sizes 10* ~~6~~ *AWG or Smaller.* Where the positive polarity of a dc system does not serve as the connection for the grounded conductor, each positive ungrounded conductor shall be identified by one of the following means:

* * * * *

(b). *Negative Polarity, sizes 10* ~~6~~ *AWG or Smaller.* Where the negative polarity of a dc system does not serve as the connection for the grounded conductor, each negative ungrounded conductor shall be identified by one of the following means:

* * * * *

Article 220.41, Dwelling Units, Minimum Unit Load, is amended as follows, all other code text remains as is:

220.41 Dwelling Units, Minimum Unit Load. In one-family, two-family, and multifamily dwellings, the minimum unit load shall be not less than 33 volt-amperes/m² (3 volt-amperes /ft²). Unit loads include the following lighting and receptacle outlets, and no additional load calculations shall be required.

- (1) All general-use receptacle outlets of 20-ampere rating or less, including receptacles connected to the circuits specified in 210.11(C)(3) and (C)(4)
- (2) The receptacle outlets specified in 210.52(E) and (G)
- (3) The lighting outlets specified in 210.70

The minimum lighting load shall be determined using the minimum unit load and the floor area as determined in 220.5(C) for dwelling occupancies. Motors rated less than 1/8 hp and connected to a lighting circuit shall be considered part of the minimum lighting load. A maximum load of 1440 VA, consisting of receptacles at 180 VA each plus luminaires at their maximum allowed lamp wattage shall be permitted on a 15 A branch circuit and a maximum load of 1920 VA, consisting of receptacles at 180 VA each plus luminaires at their maximum allowed lamp wattage shall be permitted on a 20 A

branch circuit. When using the optional VA method in lieu of the total number of outlets described in the previous sentence, the VA load shall be computed in accordance 210.20(A) - receptacles at 100% plus luminaires at 125%.

Article 225.30(B), *Common Supply Equipment*, is repealed in its entirety.

Article 230.2, *Number of Services*, paragraph (F) and (G) are added as follows, all other code text remains as is:

230.2 Number of Services. A building or other structure served shall be supplied by only one service unless permitted in 230.2(A) through (G) ~~[(D)]~~. For the purpose of 230.40, Exception No. 2 only, underground sets of conductors, 1/0 AWG and larger, running to the same location and connected together at their supply end but not connected together at their load end shall be considered to be supplying one service.

(F) Color Coding. Service entrance conductors shall be color coded in accordance with Article 210.5(C)(1)(a).

(G) Fire Barrier Separation. A minimum two-hour fire barrier is required to separate the areas served by each service. The fire barrier shall be constructed per the International Building Code. Electrical wiring in buildings with multiple services shall not cross the fire barrier.

Exception No. 1: A fire barrier is not required where an additional service is permitted by CPS Energy to supply legally required fire pumps.

Exception No. 2. A fire barrier is not required where separate services are permitted in accordance with Article 206.1 of the CPS Energy Standards and all service disconnecting means can be grouped together in a manner approved by CPS Energy. In no case shall grouped service disconnects exceed six handles.

Article 230.30, *Installation*, paragraph (B) is amended as follows, all other code text remains as is:

230.30 Installation.

(B) Wiring Methods. Underground service conductors shall be installed in accordance with the applicable requirements of this Code covering the type of wiring method used and shall be limited to the following methods as modified below:

- (1) Type RMC conduit
- (2) Type IMC conduit
- (3) Type NUCC conduit - encased in controlled low strength material (CLSM)
- (4) Type HDPE conduit - encased in controlled low strength material (CLSM)
- (5) Type PVC conduit - encased in controlled low strength material (CLSM)
- (6) Type RTRC conduit - encased in controlled low strength material (CLSM)
- (7) Type IGS cable
- (8) Type USE conductors or cables
- (9) Type MV or Type MC cable identified for direct burial applications
- (10) Type MI cable, where suitably protected against physical damage and corrosive conditions.
- (11) Type TC-ER cable where identified for service entrance use and direct burial applications.

Where encasement is required above, it shall be a minimum 75 mm (3 in.) thick controlled low strength material envelope for new construction and additions.

Article 230.82, *Equipment Connected to the Supply Side of Service Disconnect*, is amended as follows, all other code text remains as is:

230.82 Equipment Connected to the Supply Side of Service Disconnect. Only the following equipment shall be permitted to be connected to the supply side of the service disconnecting means:

- (5) Conductors used to supply energy management systems, circuits for standby power systems, fire pump equipment, and fire and sprinkler alarms, if provided with service equipment and install in accordance with requirements for service-entrance conductors. Such connections shall not be made within service equipment enclosures.
- (6) Solar photovoltaic systems, fuel cell systems, wind electric systems, energy storage systems, or interconnected electric power production sources, if provided with a disconnecting means listed as suitable for use as service equipment, and overcurrent protection as specified in Part VII of Article 230. Such connections shall not be made within service equipment enclosures.

Article 240.4, *Protection of Conductors*, paragraph (B) is amended as follows, all other code text remains as is:

240.4 Protection of Conductors

(B) Overcurrent Devices Rated 800 Amperes or Less.

* * * * *

~~[If the overcurrent protection device is an adjustable trip device installed in accordance with 240.4(B)(1), (B)(2), and (B)(3), it shall be permitted to be set to a value that does not exceed the next higher standard value above the ampacity of the conductors being protected as shown in Table 240.6(A) where restricted access in accordance with 240.6(C) is provided.]~~

Article 240.24, *Location in or on Premises*, paragraph (D) is amended as follows, all other code text remains as is:

240.24 Location in or on Premises.

(D) Not in Vicinity of Easily Ignitable Material. Newly installed [O]overcurrent devices shall not be located in the vicinity of easily ignitable material, such as in clothes closets, storage rooms, janitor rooms, and similar. Replacements per the International Existing Building Code are permitted in existing location.

Article 250.52, *Grounding Electrodes*, paragraphs (A)(3)(1) and (A)(5)(2) are amended as follows, all other code text remains as is:

250.52 Grounding Electrodes.

(A) Electrodes Permitted for Grounding.

- (3) **Concrete-Encased Electrode.** A concrete-encased electrode shall consist of at least 6.0 m (20 ft) of either of the following:
 - (1) One or more bare or zinc galvanized or other electrically conductive coated rebar of not less than 13 mm (1/2 in.) in diameter, installed in one continuous 6.0 m (20 ft) length, or if in multiple pieces, the rebar shall be connected together by steel tie wires, exothermic welding, welding, or other effective means to create a 6.0 (20 ft) or greater length

Informational Note to (A)(3)(1): A piece of reinforcing steel conforming to (1) above which has additional length, without splice, extended up past the sole plate of the structure to which the

grounding electrode may be connected to and extended to the service equipment is acceptable. The portion of the reinforcing steel extending above the sole plate shall be painted green and the paint removed from the bar where the connection is made to the grounding electrode conductor.

(5) Rod and Pipe Electrodes. Rod and pipe electrodes shall not be less than 2.44 m (8 ft) in length and shall consist of the following materials.

(2) Rod-type grounding electrodes of stainless steel and copper or zinc coated steel shall be at least 15.87 mm (5/8 in.) in diameter [~~unless listed~~].

Article 250.118, Types of Equipment Grounding Conductors, paragraph (A) is amended as follows, all other code text remains as is:

250.118 Types of Equipment Grounding Conductors.

(A) Permitted. As a minimum, the equipment grounding conductor shall consist of a conductor as described in item (1) as follows and may be supplemented by any of the other means described in items (2) through (14) as follows: [Each equipment grounding conductor run with or enclosing the circuit conductors shall be one or more or a combination of the following:]

Article 250.119, Identification of Wire-Type Equipment Grounding Conductors, paragraphs (B), (B)(1) and its Exception and (B)(2)c are amended as follows, all other code text remains as is:

250.119 Identification of Wire-Type Equipment Grounding Conductors.

(B) Conductors 8[4] AWG and Larger. Equipment grounding conductors 8 [4] AWG and larger shall comply with the following:

(1) At the time of installation, if the insulation does not comply with 250.119(A), it shall be permanently identified as an equipment grounding conductor at each end and at every point where the conductor is accessible.

Exception: *Conductors 8 [4] AWG and larger shall not be required to be marked in conduit bodies that contain no splices or unused hubs.*

(2) Identification shall encircle the conductor and shall be accomplished by one of the following:

c. Marking the insulation or covering with green tape, a minimum of two inches in length, or green adhesive labels at the termination

Article 250.120, Equipment Grounding Conductor Installation, is amended as follows:

250.120 Equipment Grounding Conductor Installation. An equipment grounding conductor shall be installed in accordance with 250.120 (A), (B), and (C). In one- and two-family dwellings, replacement of a panel will require that the feeder include separate grounded and grounding conductors, unless the 2-wire system is still in place throughout the dwelling(s) or if 3 wire receptacles have been installed in compliance with 250.130C or 406.4D(2)(b) or (c).

Article 314.19, Boxes Enclosing Flush Devices or Flush Equipment, is amended as follows:

314.19 Boxes Enclosing Flush Devices or Flush Equipment. Boxes used to enclose flush devices or flush equipment shall be of such design that the devices or equipment will be completely enclosed on the back and sides, and substantial support for the devices or equipment will be provided. Screws for supporting the box shall not also be used to attach a device or equipment. Boxes for flush devices or equipment shall have a minimum volume of 221 cm³ (13.5 in.³).

ARTICLE 330.6, Listing Requirements, is amended as follows:

330.6 Listings Requirements. Type MC cable shall be listed. Fittings used for connecting type MC cable to boxes, cabinets, or other equipment shall be listed and identified for such use. Additionally, all fittings shall be equipped with an anti-shorting bushing.

Article 330.112, Insulation, is amended as follows with all other code provisions (A & B) remaining as is:

330.112 Insulation. Insulated conductors shall comply with 330.112(A) or (B) and shall be color coded per the requirements of this chapter.

Article 330.116, Sheath, is amended as follows:

330.116 Sheath. Metallic covering shall be one of the following types: smooth metallic sheath, corrugated metallic sheath, corrugated metallic sheath, or interlocking metal tape armor. The metallic sheath shall be continuous and close fitting. A nonmagnetic sheath or armor shall be used on single conductor Type MC. Supplemental protection of an outer covering of corrosion-resistant material shall be permitted and shall be required where such protection is needed. The sheath shall not be used as a current-carrying conductor. The cutting of the interlocking metal tape armor shall be performed with an approved rotary cutting tool designed for cutting MC cable.

Article 406.12, Tamper-Resistant Receptacles, is amended to include 406.12 (11) and (12); all other code text remains as is:

(11) Public areas of assembly occupancies where children might be present

(12) All areas accessible to patients

Article 408.30, General, is amended as follows:

408.30 General. All panelboards shall have a rating not less than the minimum feeder capacity required for the load calculated in accordance with Part III, IV, or V of Article 220, as applicable. Panelboards containing the 120 Volt branch circuits serving the interior of one- and two-family dwelling units shall be located in the interior of the structure in a readily accessible location.

Article 410.36, Means of Support, (B) Suspended Ceilings is amended as follows; All other code text remains as is:

410.36 Means of Support.

(B) Suspended Ceilings. Framing members of suspended ceilings systems used to support luminaires shall be securely fastened to each other and shall be securely attached to the building structure at appropriate intervals. Luminaires shall be securely fastened to the ceiling framing member by mechanical means such as bolts, screws, or rivets. Listed clips identified for use with the type of ceiling framing members(s) and luminaire(s) shall also be permitted. Two independent support wires per luminaire on opposing corners shall be permitted when installed in accordance with 300.11(B).

Article 440.8, Single Machine and Location, is amended as follows:

440.8 Single Machine and Location. An air-conditioning or refrigerating system shall be considered to be a single machine under the provisions of 430.87, Exception No. 1, and 430.112, Exception. The motors shall be permitted to be located remotely from each other. Air-conditioning and refrigeration equipment shall not be installed within a zone measured 900 mm (3 ft) horizontally and 2.5 m (8 ft) vertically from the top of a bathtub rim or shower stall threshold unless fully concealed above the ceiling. The zone shall be all-encompassing and include the space directly over the tub or shower stall.

Article 445.18, Disconnecting Means, (A) Disconnecting Means is amended as follows; All other code text remains as is:

(A) 445.18 Disconnecting Means. Generators other than cord-and-plug-connected portable generators shall have one or more disconnecting means. Each disconnecting means shall simultaneously open all associated ungrounded conductors. Each disconnecting means shall be lockable open in accordance with 110.25.

~~[The disconnecting means shall be permitted to be located within the generator behind a hinged cover, door, or enclosure panel. Where the generator disconnecting means is located within the generator, a field-applied label meeting the requirements of 110.21(B) shall be provided indicating the location of the generator disconnecting means.]~~

Article 517.6, Patient Care-Related Electrical Equipment, is amended as follows:

517.6 Patient Care-Related Electrical Equipment. The reconditioning requirements of this Code shall not apply to patient care-related electrical equipment.

Exception: Temporary equipment.

Article 517.10, Applicability, (B) Not Covered is amended as follows; All other code text remains as is:

517.10 Applicability.

(B) Not Covered. Part II shall not apply to the following:

(3) Areas used exclusively for any of the following purposes:

- a. Intramuscular injections (immunizations)
- b. Psychiatry and psychotherapy
- c. Alternative medicine

~~[d. Optometry]~~

~~d [e].~~ Pharmacy services not contiguous to health care facilities

Article 525.20, Wiring Methods, (B) Single-Conductor is amended as follows; All other code text remains as is:

525.20 Wiring Methods.

(B) Flexible Cords and Single-Conductor Cables. Flexible cords shall be permitted only in sizes 12 AWG or larger and shall contain a separate grounding conductor. A maximum of one 25-foot (7.65 m) extension cord may be connected to each individual receptacle provided as part of the manufacturers listed generator. Single-conductor cable shall be permitted only in sizes 2 AWG or larger.

Article 604.10, Uses Permitted, Exception No. 1, is amended as follows, All other code text remains as is:

604.10 Uses Permitted.

Exception No. 1: In concealed spaces, one end of tapped cable shall be permitted to extend into hollow walls of manufactured wall systems, with removable panels for access to the wiring system, for direct termination at switch and outlet points.

Article 680.23, Underwater Luminaires, (A)General (4) is amended as follows; All other code text remains as is:

680.23 Underwater Luminaires.

(A) General.

(4) Voltage Limitation. No luminaires shall be installed for operation on supply circuits over 150 volts between conductors and the limits are 15 volts ac or 30 volts dc at the luminaire.

Article 701.4, Capacity and Rating, paragraph (D)(2) is amended as follows, All other code text remains as is:

701.4 Capacity and Rating.

(D) Parallel Operation. Parallel operation shall comply with Part I or Part II of Article 705 where the legally required source capacity required to supply the legally required load is maintained at all times. Parallel operation of the legally required source(s) shall consist of the sources specified in 701.4 (D)(1) and (D)(2).

(2) Alternate Source. Legally required standby sources shall be permitted to operate in parallel where the necessary equipment to establish and maintain a synchronous condition is provided. For paralleling electric generators or auxiliary power supplies, including emergency electric generators or auxiliary power supplies, the transfer scheme shall parallel no more than one (1) second with CPS Energy's distribution system during the transfer of the load from emergency/standby power to normal power. Such distributed generation systems shall be approved by CPS Energy's Distributed Generation section.

Article 705.50, System Operation, is amended to read as follows:

705.50 System Operation. Interconnected microgrid systems shall be capable of operating in interactive mode with a primary source of power, or electric utility, or other power production or distribution network. Microgrid systems shall be permitted to disconnect from other sources and operate in island mode only during the loss of utility power to act as a backup power source.

Article 706.7, Commissioning and Maintenance, (A) Commissioning is amended as follows; All other code text remains as is:

(A) Commissioning. ESSs shall be commissioned upon installation. Commissioning for one-and-two family dwellings shall be conducted by CPS Energy. [~~This shall not apply to one and two family dwellings.~~]

Sec. 10-53. Electrical provisions.

- (a) General.** The provisions of this section shall apply to the design, construction, installation, use and maintenance of electrical systems and equipment. Where differences occur between provisions of this Code and referenced codes or standards, the provisions of this Code shall apply.
- (b) Equipment and door labeling.** The disconnecting means for each service, feeder or branch circuit originating in a switchboard or panelboard shall be legibly and durably marked to indicate its purpose unless such purpose is clearly evident to the code official. Doors into electrical panel rooms shall be marked with a plainly visible and legible sign stating ELECTRICAL ROOM or similar approved wording.
- (c) TOPS (Temporary on Permanent Set) permit.** The section outlines the requirements for obtaining a permit to allow the connection of the new or existing electrical service to CPS Energy prior to having all final inspections completed on a project. The issuance of a TOPS permit and the subsequent connection to the utility company service does not allow an owner or the occupants to occupy the building or structure until a C of O has been issued. The above permit does not waive any of the applicable provisions of articles IV and VIII.
 - (1) Sec. 10-1302.3.1 Permit Application.** A licensed electrical contractor registered with the city must make the application for the TOPS permit. The electrical contractor must also request that

the TOPS permit be attached to the main building permit in the city's computer system. The TOPS permit is required in addition to the main electrical permit for the project.

- (2) The following are the general conditions for obtaining a TOPS permit for new construction and may be modified by the code official to suit project specific conditions:
 - a. The electrical service must be complete along with all grounding requirements, and the electrical conductors originating from the service equipment must be terminated in an approved electrical manner.
 - b. The building permit on residential construction shall have an approved foundation and complete frame inspection. The building permit on commercial construction shall have a complete foundation and at minimum a partial frame inspection.
 - c. On residential construction all trade permits must have approved rough-ins and a complete plumbing top out. On commercial construction all trade permits must have a minimum of a partial rough in including a partial plumbing top out.
 - d. The plumbing sewer permit shall have an approved final inspection on both commercial and residential.
- (3) **Existing construction.** The following are the general conditions for obtaining a TOPS permit for existing construction and may be modified by the code official to suit project specific conditions:
 - a. The electrical service must be in good condition and comply with the city electrical code including all grounding requirements.
 - b. The electrical loads originating from the existing service equipment, that will not be utilized for construction power, must be disconnected, and safeguarded from accidental contact with an energized electric bus bar.
 - c. Temporary GFCI protected outlets must be provided at the service equipment location to be used during construction related activities.
 - d. All necessary and or required trade permits must be obtained prior to giving a final approval to CPS to energize the service equipment.

(e) Electrical inspections supervisor. The electrical inspections supervisor of the development services department shall also serve as the master of record for electrical work performed by city electricians.

Sec. 10-54. Fee schedule.

| Electrical License and Registration Fees | |
|---|----------|
| Master | |
| Renewal—City license (two-year renewal) | \$300.00 |
| DBA change on master electrical license | \$20.00 |
| Journeyman—Renewal of city license (two-year renewal) | \$200.00 |
| Maintenance technician—Annual (may only perform work not requiring a permit) | \$35.00 |
| Electrical Inspection Fee | |
| Electrical inspection permit fee (basic fee). See section 10-39 for new residential construction electrical inspection fee. | \$50.00 |
| Service rating: | |

| | |
|--|---------|
| 0—200 amps | \$3.25 |
| 201—600 amps | \$6.50 |
| 601—1000 amps | \$8.65 |
| 1001—2500 amps | \$10.80 |
| Over 2500 amps | \$12.50 |
| Temporary meter loop (TML). See section 10-39 for new temporary meter loop fee. | \$2.15 |
| Temporary on permanent sets (TOPS). See section 10-39 for temporary on permanent sets fee. | \$2.15 |
| Work with CPS | \$2.15 |
| Gear items | |
| Switchboards up to four handles | \$10.25 |
| Switchboards each additional handle | \$1.60 |
| Panelboards/loadcenters | \$4.85 |
| Xmfr 1—50 kva | \$4.30 |
| Xmfr over 50 kva | \$9.70 |
| Safety switch or circuit breaker 30 amps and over | \$1.10 |
| Miscellaneous items | |
| Underground work per 100 linear ft | \$1.60 |
| Outside overhead work per 100 linear ft | \$1.60 |
| Foundation/concrete encased electrode | \$1.60 |
| Controls/low voltage systems over 50 volts | \$1.60 |
| Commercial/industrial repair | \$9.75 |
| Light fixtures | |
| HID fixtures | \$1.60 |
| Ceiling fans | \$1.60 |
| Fluorescent fixtures/ballast retrofits | \$.16 |
| Sign circuit | \$1.10 |
| General purpose outlets/devices/equipment less than one hp | \$.16 |
| Dedicated equipment/appliance outlets 20 amps and over | \$1.50 |
| Motors | |

| | |
|---|----------|
| 1—7.5 hp | \$2.15 |
| 7.5—25 hp | \$3.25 |
| 25—50 hp | \$8.10 |
| Over 50 hp | \$10.80 |
| UPS/generator/distributed generation/storage batteries | |
| 1—5 kw | \$1.60 |
| 5—50 kw | \$3.25 |
| 51—300 kw | \$4.85 |
| Over 301 kw | \$6.50 |
| Temporary wiring | |
| Power/lights (per every ten outlets) | \$3.25 |
| Festival booths | \$5.00 |
| Carnival rides | \$5.00 |
| Special occupancies | |
| Class 1, 2, or 3, of article 500 (per each circuit) | \$1.00 |
| Medical equipment (MRI, X-ray, scanners, etc.) each circuit | \$1.00 |
| Miscellaneous electrical permits Reconnect | |
| Reconnect inspection | \$50.00 |
| 30-day (cleaning) | \$2.15 |
| 180-day (leasing) | \$12.89 |
| Maintenance permit fee (electric only) | |
| Basic permit fee | \$50.00 |
| Plus per residential apartment unit | \$0.21 |
| Plus per 10,000 sq. ft. of commercial space | \$7.00 |
| Building-related and Fire Codes Appeals and Advisory Board Fees | |
| Building-related and Fire Codes Appeal Fee | \$155.00 |
| Special Services for Electrical | |
| After-hour inspection fee (per hour with one- hour minimum) | \$100.00 |
| Electrical plan review only (without building plan number)— (per hour with one-hour minimum) | \$100.00 |
| Inspection for which no fee is specifically indicated (per hour with one-hour minimum) | \$100.00 |

| | |
|---|-------------------------------------|
| Inspection schedule fee (free on-line) | \$3.00 |
| Permit processing fee | \$10.00 |
| Permit extension fee | 50% of permit (plus cost of permit) |
| Re-inspection fee | \$51.50 |
| Permit refund fee | \$50.00 |
| Open permit review fee | \$3.00/permit |
| Permit amendment fee | \$10.00 |
| Link child permit to parent permit fee | \$5.00 |
| Contractor number research fee | \$10.00 |
| Duplicate copy of city issued electrical license | \$10.00 |
| Rental of facility fees: \$125.00/hr (daily min. fee of \$250.00; max fee of \$1,000.00); security personnel—\$15.00/hour/staff (with one-hour minimum); DSD staff—\$30.00/hour/staff (with one-hour min.); custodian service—\$15.00/hour (with two-hour min.) | |

Secs. 10-55—10-60. Reserved.

ARTICLE VII. MECHANICAL CODE

Sec. 10-61. Adoption of *International Mechanical Code* (2024).

The 2024 edition of the *International Mechanical Code*, promulgated by the International Code Council, Chapters 2 through 15 is adopted and incorporated in this article by reference as if fully set forth, except as it is amended by the following provisions of section 10-62. Provisions of this article are in addition to the provisions of the *International Mechanical Code*. The following provisions coinciding with the provisions of the *International Mechanical Code* supersede, repeal, or delete, when indicated, the corresponding provisions of the *International Mechanical Code*.

All references within the model codes to any building, electrical, fuel gas, mechanical, plumbing, energy conservation, existing building, or swimming pool code shall be construed to be a reference to the respective building, electrical, fuel gas, mechanical, plumbing, energy conservation, existing building, or swimming pool code specifically adopted by reference in Articles II through XIV of this chapter.

Sec. 10-62. Amendments to the adopted chapters of the *International Mechanical Code* (2024).

Additions to the *International Mechanical Code* (IMC) are shown as underlined text. Deletions of the IMC are shown as bracketed [~~strikethroughs~~].

Section 202, GENERAL DEFINITIONS, is amended by adding the following definition:

NFPA 70. The National Electrical Code, as amended by Article VI of this Code.

Section 301.10, Electrical, is amended as follows:

301.10 Electrical. Electrical wiring, controls and connections to equipment and appliances regulated by this code shall be in accordance with NFPA 70. All wiring, including control wiring, exposed to weather shall be installed in a raceway approved for the environment.

Section 304, INSTALLATION, is amended by adding Section 304.13 Installation at gas valve, as follows:

304.13 Installation at gas valve. Minimum Schedule 40 metallic pipe shall be installed at the gas valve and extended a minimum of two inches outside the gas furnace and gas rooftop unit's casing and may be connected to an approved listed flexible gas connector.

Section 306.3, Appliances in attics, is amended by adding 306.3.2 Access for cooling or heating appliance, as follows:

306.3.2 Access for cooling or heating appliance. For one-and two-family residential occupancies and townhomes with newly installed cooling or heating appliances in the attic space, a permanent ladder, fold-away ladder, or direct access door opening from the house on the same floor level shall be installed.

Section 307.2.1, Condensate disposal, is deleted and replaced with the following text:

307.2.1 Condensate disposal. Condensate disposal shall be in accordance with Chapter 34, Section 34-274 of the City Code of San Antonio. [Condensate from all cooling coils and evaporators shall be conveyed from the drain pan outlet to an approved place of disposal. Such piping shall maintain a minimum horizontal slope in the direction of discharge of not less than one eighth unit vertical in 12 units horizontal (1-percent slope). Condensate shall not discharge into a street, alley or other areas so as to cause a nuisance.]

Section 307.2.1.1, Condensate discharge, is amended as follows:

307.2.1.1 Condensate discharge. Condensate drains shall not directly connect to any plumbing drain, waste, or vent pipe. Condensate drains shall not discharge into a plumbing fixture other than a floor sink, floor drain, trench drain, mop sink, hub drain, standpipe, utility sink or laundry sink. Condensate drain connections to a lavatory wye branch tailpiece or to a bathtub overflow pipe shall not be considered as discharging to a plumbing fixture. Except where [discharging to grade outdoors] installed per Chapter 34, Section 34-274 of the City Code of San Antonio, the point of discharge of condensate drains shall be located within the same occupancy, tenant space or dwelling unit as the source of the condensate.

Section 307.2.2, Drain pipe materials and sizes, is amended as follows; All other code text remains as is:

307.2.2 Drain pipe materials and sizes. Components of the condensate disposal system shall be ABS, cast iron, copper, and copper alloy, CPVC, cross-linked polyethylene, galvanized steel, PE-RT, polyethylene, polypropylene, PVC or PVDF pipe or tubing. Components shall be selected for the pressure and temperature rating of the installation. Joints and connections shall be made in accordance with the applicable provisions of Chapter 7 of the *International Plumbing Code* relative to the material type. Condensate waste and drain line size shall be not less than ¾-inch pipe size and shall not decrease in size from the drain pan connection to the place of condensate disposal. Where the drain pipes from more than one unit are manifolded together for condensate drainage, the pipe or tubing shall be sized in accordance with Table 307.2.2. Primary drain lines located in any unconditioned space, except for crawl spaces, shall be insulated with foam plastic rubber-based insulation or approved material with a minimum thickness of 3/8 inch.

Section 307.2.4.1, Ductless mini-split system traps, is amended as follows:

307.2.4.1 Ductless mini-split system traps. Ductless mini-split equipment that produces condensate shall be [provided with an in-line check valve located in the drain line, or a trap] in accordance with their manufacturers' recommendations.

Section 504.4.1, Termination location, is amended as follows:

504.4.1 Termination location. Exhaust duct terminations shall be in accordance with the dryer manufacturer's installation instructions. Where the manufacturer's instructions do not specify a termination location, the exhaust duct shall terminate not less than 3 feet (914 mm) in any direction from openings into buildings, including openings in ventilated soffits or any mechanical equipment.

Section 606.2, Where required, is amended as follows; All other code text remains as is:

606.2 Where required. Smoke detectors shall be installed where indicated in Section 606.2.1 through 606.2.3 or in accordance with NFPA 90A "Standard for the Installation of Air Conditioning and Ventilating Systems."

Section 1006.6, Safety and relief valve discharge, is amended to read as follows:

1006.6 Safety and relief valve discharge. Safety and relief valve discharge pipes shall be of rigid pipe that is approved for the temperature of the system. High-pressure-steam safety valves shall be vented to the outside of the structure. The discharge piping serving pressure relief valves, temperature relief valves and combinations of such valves shall:

1. Not be directly connected to the drainage system.
2. Discharge through an air ~~break~~ gap located in the same room as the appliance.
3. Not be smaller than the diameter of the outlet of the valve served and shall discharge full size to the air ~~break~~ gap.
4. Serve a single relief device and shall not connect to piping serving any other relief device or equipment.
5. Discharge to ~~[the floor, to the pan serving the boiler or storage tank, to]~~ a waste receptor or to the outdoors. Discharge to the floor of a garage or basement will only be allowed if approved by the code official. Terminate to the exterior a minimum of six inches (152 mm) and a maximum of 12 inches (304 mm) above the finish grade.
6. Discharge in a manner that does not cause personal injury or structural damage.
7. Discharge to a termination point that is accessible ~~[readily visible and observable by the building occupants]~~. If the discharge termination point is not readily visible and observable, a leak detection monitoring device with alarm notification (and not automatic shut-off) is required.
8. Not be trapped.
9. To be installed to flow by gravity.
10. Terminate not more than 6 inches (152 mm) above the floor or flood level rim of the waste receptor.
11. Not have a threaded connection at the end of the piping.
12. Not have valves or tee fittings.
13. Utilize piping material complying with Section 1202
14. Union or flex connector on temperature pressure relief valve shall be placed within six inches (152 mm) of the valve for removal and replacement.

Section 1101.7, Changing refrigerant, is amended to read as follows; All other code text remains as is:

1101.7 Changing refrigerant. Changes of refrigerant in an existing system to a refrigerant with a different refrigerant designation or containing more than 220 pounds (99.8 kg) of Group A1 shall be allowed only where in accordance with the following:

Section 1101.9, Locking access port caps, is amended to read as follows:

1101.9 Locking Access port caps. Refrigerant circuit access ports ~~located outdoors~~ shall be fitted with locking-type tamper-resistant caps or shall be otherwise secured to prevent unauthorized access.

~~This section shall not apply to refrigerant circuit access ports on equipment installed in controlled areas such as on roofs with locked access hatches or doors.~~

Section 1102.3, Access port protection, is repealed in its entirety.

Section 1109.2.5, Refrigerant pipe shafts, is amended to read as follows:

1109.2.5 Refrigerant pipe shafts. Refrigerant piping that penetrates two or more floor/ceiling assemblies shall be enclosed in a fire-resistance-rated shaft enclosure. The fire-resistance-rated shaft enclosure shall comply with Section 713 of the International Building Code.

Exceptions:

1. *Refrigeration* systems using R-718 refrigerant (water).
2. Piping in a single direct refrigeration system [~~using Group A1 refrigerant~~] where the refrigerant quantity does not exceed the limits of Table 1103.1 for the smallest occupied space through which the piping passes.
3. Piping located on the exterior of the *building* where vented to the outdoors.

Sec. 10-63. Fee schedule.

| Heating and Air Conditioning (Mechanical) | |
|--|----------|
| Heating and Air Conditioning (Mechanical) License Fees | |
| Master Renewal—City License per year | \$150.00 |
| Technician (journeyman) (may only perform work not requiring a permit)—Renewal | \$35.00 |
| Heating and Air Conditioning (Mechanical) Inspection Fees | |
| Basic Heating and Air Conditioning (Mechanical) Permit (Basic Fee). See section 10-39 for new residential construction basic heating and air conditioning permit fee. | \$50.00 |
| Residential (new systems) (includes inspection fee) | \$77.00 |
| Each Additional System (includes inspection fee) | \$55.00 |
| Roof-Top Unit (gas or electric) | \$15.85 |
| Gas furnace; gas wall furnace; gas unit heater; gas radiant heater; gas boiler (steam); gas floor furnace; commercial gas dryer; gas boiler (hot water); gas duct heater (per each item) | \$9.60 |

| | |
|--|-------------------------------------|
| Condensing unit; condensing unit/heat pump; indoor condensing unit; cooling coil; commercial exhaust fan; condenser (no compressor); commercial electric dryer; fan coil unit; fan powered box; type II range hood (steam); chiller; absorption unit; reach-in cooler; wall mounted unit; make-up air; heat pump; refrigeration unit; air handler; mini splits; electric furnace; electric unit heater; electric radiant heater; ventilation fan; variable air volume unit; type I range hood (grease); fume hood; cooling tower; walk-in cooler; icemaker (split system); evaporative cooler (refrigeration equipment); hot water coil; remote condensing unit; condenser (refrigeration equipment); ventilating fan (not on other permitted installation); hood served by mechanical exhaust (including ducts and makeup air systems); condensing unit (mobile homes and manufactured housing); any regulated device for which no specific fee is listed; replacement of any device which originally required a permit (per each item) | \$6.25 |
| Curtain Fire Damper; Smoke Damper; Duct Outlet; Ceiling Fire Damper; Smoke/Fire Damper (per each item) | \$2.00 |
| Building-related and Fire Codes Appeals and Advisory Board Fees | |
| Building-related and Fire Codes Appeal Fee | \$155.00 |
| Special Heating and Air Conditioning (Mechanical) Fees | |
| After-hour Inspection Fee (per hour with 1 hour minimum) | \$100.00 |
| Inspection for which no fee is specifically indicated (per hour with 1 hour minimum) | \$100.00 |
| Permit Processing Fee | \$10.00 |
| Inspection Schedule Fee (Free on-line) | \$3.00 |
| Mechanical Plan Review—This fee is charged to review plans without a building permit (per hour with a 1 hour minimum) | \$100.00 |
| Permit Extension Fee | 50% of permit (plus cost of permit) |
| Re-inspection Fee | \$51.50 |
| Open Permit Review Fee | \$3.00/Permit |
| Annual Continuing Education for City Licenses Holder | \$150.00 |

| | |
|---|---------|
| Permit Refund Fee | \$50.00 |
| Permit Amendment Fee | \$10.00 |
| Rental of Facility Fees: \$125/hr (daily min. fee of \$250; Max fee of \$1000); Security Personnel: \$15/hour/staff (with 1 hour minimum); DSD Staff: \$30/hour/staff (with 1 hour min.); Custodian Service: \$15/hour (with 2-hour min.) | |

Secs. 10-64—10-70. Reserved.

ARTICLE VIII. GAS CODE

Sec. 10-71. Adoption of *International Fuel Gas Code (2024)*.

The 2024 edition of the *International Fuel Gas Code*, Chapters 2 through 8 and Appendices A through C, promulgated by the International Code Council, is adopted, and incorporated in this article by reference as if fully set forth, except as it is amended by the following provisions of Section 10-72. Provisions of this article are in addition to the provisions of the *International Fuel Gas Code*. The following provisions coinciding with the provisions of the *International Fuel Gas Code* supersede, repeal, or delete, when indicated, the corresponding provisions of the *International Fuel Gas Code*.

All references within the model codes to any building, electrical, fuel gas, mechanical, plumbing, energy conservation, existing building, or swimming pool code shall be construed to be a reference to the respective building, electrical, fuel gas, mechanical, plumbing, energy conservation, existing building, or swimming pool code specifically adopted by reference in Articles II through XIV of this chapter.

Sec. 10-72. Amendments to the adopted chapters and appendices of the *International Fuel Gas Code (2024)*.

Additions to the *International Fuel Gas Code (IFGC)* are shown as underlined text. Deletions of the IFGC are shown as bracketed [~~strikethroughs~~].

Section 202, GENERAL DEFINITIONS, is amended by adding the following definition:

NFPA 70. The National Electrical Code, as amended by Article VI of this Code.

Section 301 (IFGC), GENERAL, is amended by adding Section 301.16, Separation from electrical lines in a ditch, to read as follows:

301.16 Separation from electrical lines in a ditch. When outside the footprint of the building, no plumbing, gas, sewer, or water piping shall be installed in the same ditch with electric lines unless a separation of 36 inches (914 mm) horizontally is maintained for commercial installations. A separation of 12 inches (305 mm) horizontally is required for residential installations.

Section 401.5, Identification, is amended to include a second paragraph to read as follows:

401.5 Identification. For other than steel pipe, exposed piping shall be identified by a yellow label marked "Gas" in black letters. The marking shall be spaced at intervals not exceeding 5 feet (1524 mm). The marking shall not be required on pipe located in the same room as the appliance served.

All medium pressure gas piping systems shall identify its operating gas pressure with an approved metallic tag and the following wording shall be stamped into the tag at the meter:

WARNING
1-5 psi gas pressure
Do Not Remove

Section 403.3.2, Steel, is amended as follows:

403.3.2 Steel. Steel, stainless steel and wrought-iron pipe shall be not lighter than Schedule 40 [40] and shall comply with the dimensional standards of ASME B36.10M and one of the following standards;

1. ASTM A53/A53M.
2. ASTM A106.
3. ASTM A312.

Section 403.9, Metallic piping joints and fittings, is amended by adding section 403.9.6, Welded pipe, as follows:

403.9.6. Welded pipe. All welded joints in piping system shall be welded by a certified pipe welder as defined in Article II of this chapter.

Section 404.2, CSST, is amended by adding sections 404.2.1, Meter loop, and 404.2.2, Exterior walls; as follows:

404.2.1 Meter loop. CSST is prohibited in the meter loop.

404.2.2 Exterior walls. CSST is prohibited in exterior walls.

Section 404.6, Underground penetrations prohibited, is amended by adding the following exception:

404.6 Underground penetrations prohibited. Gas piping shall not penetrate building foundation walls at any point below grade. Gas piping shall enter and exit the building at a point above grade and the annular space between the pipe and the wall shall be sealed.

Exception: Gas piping may penetrate a slab-on-grade foundation, above or below grade, where the installation complies with Section 404.14.

Section 406.4.1, Test pressure, is deleted and replaced with the following text:

406.4.1 Test pressure. The rough-in piping inspection shall include testing by closing all openings and subjecting the pipes to an air pressure that will support a column of mercury 15 inches (381 mm) in height or a 10-psi air test. For gas systems with pressures in excess of 14 inches of water column, the test pressure shall not be less than 1.5 times the operating pressure for the system and shall hold this pressure for a minimum of 30 minutes.

The final inspection shall include a column of mercury six inches (152 mm) in height or of a five-psi air test with appliance shut-off valves attached thereto. For gas systems with pressures in excess of 14 inches of water column, the test pressure shall not be less than 1.5 times the operating pressure for the system and shall hold this pressure for a minimum of 30 minutes.

Section 406.4.2, Test duration, is amended as follows:

406.4.2 Test duration. Test duration shall be held for a length of time satisfactory to the code official, but in no case for less than 15 minutes. For welded piping, and for piping carrying gas at a pressure in excess of 14 inches of water column pressure (3.48 kPa), the test duration shall be held for a length

~~of time satisfactory to the code official, but in no case for less than 30 minutes. [not less than ½ hour for each 500 cubic feet (14 m³) of pipe volume or fraction thereof. When testing a system having a volume less than 10 cubic feet (0.28 m³) or a system in a single family dwelling, the test duration shall be not less than 10 minutes.]~~ The duration of the test shall not be required to exceed 24 hours.

Section 406.4, *Test pressure measurement*, is amended by adding section 406.4.3, *Test gauges*, as follows:

406.4.3 Test gauges. Test gauges shall be a grade 1A or better as per ANSI/ASME B40.100-2005.

Section 409.5, *Appliance shutoff valve*, is amended as follows and by adding the following exception:

409.5 Appliance shutoff valve. Each appliance shall be provided with a shutoff valve in accordance with Section 409.5.1~~1~~ or 409.5.2. ~~[or 409.5.3.]~~

Exception: An outdoor appliance shall have a shutoff valve at the piping connection to the gas piping system.

Section 409.5.3, *Located at manifold*, is repealed in its entirety.

Secs. 10-73—10-80. Reserved.

ARTICLE IX. PLUMBING CODE

Sec. 10-81. Adoption of *International Plumbing Code (2024)*.

The 2024 edition of the *International Plumbing Code*, Chapters 2 through 15 and Appendices B through E, promulgated by the International Code Council, is adopted, and incorporated in this article by reference as if fully set forth, except as it is amended by the following provisions of section 10-82. Provisions of this article are in addition to the provisions of the *International Plumbing Code*. The following provisions coinciding with the provisions of the *International Plumbing Code* supersede, repeal, or delete, when indicated, the corresponding provisions of the *International Plumbing Code*.

All references within the model codes to any building, electrical, fuel gas, mechanical, plumbing, energy conservation, existing building, or swimming pool code shall be construed to be a reference to the respective building, electrical, fuel gas, mechanical, plumbing, energy conservation, existing building, or swimming pool code specifically adopted by reference in articles II through XIV of this chapter.

Sec. 10-82. Amendments to the adopted chapters and appendices of the *International Plumbing Code (2024)*.

Additions to the *International Plumbing Code (IPC)* are shown as underlined text. Deletions of the IPC are shown as bracketed ~~[strike throughs]~~.

Section 202, *GENERAL DEFINITIONS, GREASE INTERCEPTOR, Gravity* is amended as follows:

Gravity. Plumbing appurtenances of not less than 500 gallons (1893 L) capacity that are installed in the sanitary drainage system to intercept free-floating fats, oils, and grease from wastewater discharge. Separation is accomplished by gravity during a retention time of not less than 30 minutes. The appurtenance shall be a double compartment, first compartment 60% and the second compartment 40% with a minimum 20" manhole access to each compartment unless otherwise approved by the code official.

Section 202, *GENERAL DEFINITIONS*, is amended by adding the following definitions:

NFPA 70. The National Electrical Code, as amended by Article VI of this Code.

Section 301, GENERAL, is amended by adding Section 301.8, Accessible openings, Section 301.9, Separation from electrical lines in a ditch, and Section 301.10, Support, as follows:

301.8 Accessible openings. When accessible openings are required by this Code, they shall be a minimum of 12 inches x 12 inches (305 mm x 305 mm) in dimension unless otherwise approved by the code official.

301.9 Separation from electrical lines in a ditch. When outside the footprint of the building, no plumbing, gas, sewer, or water piping shall be installed in the same ditch with electric lines unless a separation of 36 inches (914 mm) horizontally is maintained for commercial installations. A separation of 12 inches (305 mm) horizontally is required for residential installations.

301.10 Support. Exterior appliances or equipment supported from the ground shall rest on level concrete or other approved base extending not less than three (3) inches (76 mm) above the adjoining ground level.

Section 305.4.1, Sewer depth, is amended as follows:

305.4.1 Sewer depth. Building sewers [that connect to private sewage disposal systems] shall be installed not less than 12 [NUMBER] inches (304 mm) below finished grade. [at the point of septic tank connection.] [~~Building sewers shall be installed not less than [Number] inches (mm) below grade.~~]

Section 306.24, Tracer wire, is repealed in its entirety.

Section 312.1.1, Test gauges, is amended as follows:

312.1.1 Test Gauges. Gauges used for testing shall be [as follows:] grade 1A or better as per ANSI/ASME B40.100-2005.

1. Tests requiring a pressure of 10 pounds per square inch (psi) (69 kPa) or less shall utilize a testing gauge having increments of 0.10 psi (0.69 kPa) or less.
2. Tests requiring a pressure of greater than 10 psi (69 kPa) but less than or equal to 100 psi (689 kPa) shall utilize a testing gauge having increments of 1 psi (6.9 kPa) or less.
3. Tests requiring a pressure of greater than 100 psi (689 kPa) shall utilize a testing gauge having increments of 2 psi (14 kPa) or less.

Section 312.2, Drainage and vent water test, is amended as follows:

312.2 Drainage and vent water test. Prior to any concealment, a [A] water test and subsequent inspection shall be applied to the drainage system either in its entirety or in sections. If applied to the entire system, all openings in the piping shall be tightly closed, except the highest opening, and the system shall be filled with water to the point of overflow. If the system is tested in sections, each opening shall be tightly plugged except the highest opening of the section under test, and each section shall be filled with water, but no section shall be tested with less than a 3.5-foot (1067 mm) [40-foot (3048 mm)] head of water. In testing successive sections, at least the upper 10 feet (3048 mm) of the next preceding section shall be tested so that no joint or pipe in the building, except the uppermost 10 feet (3048 mm) of the system, shall have been submitted to a test of less than a 3.5-foot (1067 mm) [40-foot (3048 mm)] head of water. This pressure shall be held for at least 15 minutes. The system shall then be tight at all points. The first-floor underground drain, waste, and vent piping (Rough-In) systems shall be retested to at least slab height and inspected after all backfill is in place and foundation steel installed but prior to placement of concrete.. The system shall be tested to the overflow level of the Tub, or the next reasonable point on the system as approved by the code official.

Section 312.7, Gravity sewer test, is deleted in its entirety.

~~[312.7 Gravity sewer test. Gravity sewer tests shall consist of plugging the end of the building sewer at the point of connection with the public sewer, filling the building sewer with water, testing with not less than a 10-foot (3048 mm) head of water and maintaining such pressure for 15 minutes.]~~

Section 312.8, Forced sewer test, is deleted in its entirety.

~~[312.8 Forced sewer test. Forced sewer tests shall consist of plugging the end of the building sewer at the point of connection with the public sewer and applying a pressure of 5 psi (34.5 kPa) greater than the pump rating and maintaining such pressure for 15 minutes.]~~

Section [M] 314.2.1, Condensate disposal, is amended with the following text:

[M] 314.2.1 Condensate disposal. Condensate disposal shall be in accordance with Chapter 34, Section 34-274 of the City Code of San Antonio for newly constructed commercial buildings. Existing commercial buildings shall be permitted to follow Chapter 34, Section 34-274 of the City Code of San Antonio for condensate disposal. Primary drain lines located in any unconditioned space, except for crawl spaces, shall be insulated with foam plastic rubber-based insulation or approved material with a minimum thickness of 3/8 inch. Condensate from all cooling coils and evaporators shall be conveyed from the drain pan outlet to an approved place of disposal. Such piping shall maintain a horizontal slope in the direction of discharge of not less than one-eighth unit vertical in 12 units horizontal (1-percent slope). Condensate shall not discharge into a street, alley, or other areas so as to cause a nuisance.

Section [M] 314.2.1.1, Condensate discharge, is amended as follows:

[M] 314.2.1.1 Condensate discharge. Condensate drains shall not directly connect to any plumbing drain, waste, or vent pipe. Condensate drains shall not discharge into a plumbing fixture other than a floor sink, floor drain, trench drain, mop sink, hub drain, standpipe, utility sink or laundry sink. Condensate drain connections to a lavatory wye branch tailpiece or to a bathtub overflow pipe shall not be considered as discharging to a plumbing fixture. ~~Except where [discharging to grade outdoors]~~ installed per Chapter 34, Section 34-274 of the City Code of San Antonio, the point of discharge of condensate drains shall be located within the same occupancy, tenant space or dwelling unit as the source of the condensate.

Section [M] 314.2.4.1, Ductless mini-split system traps, is amended as follows:

[M]314.2.4.1 Ductless mini-split system traps. Ductless mini-split equipment that produces condensate shall be in accordance with their manufacturers' recommendations. ~~[provided with an in-line check valve located in the drain line, or a trap.]~~

Section 401.3, Water conservation, is deleted and replaced with the following text:

401.3 Water conservation. The maximum discharge flow rates for plumbing fixture fittings shall be in accordance with applicable standards referenced in Chapter 15 and listed in Table 604.4, but in no case shall they exceed the maximum requirements of the Texas Commission of Environmental Quality (TCEQ), Chapter 372, titled "Environmental Performance Standards for Plumbing Fixtures" and/or the requirements set forth by these amendments.

Table 403.1, MINIMUM NUMBER OF REQUIRED PLUMBING FIXTURES, note e is deleted in its entirety and replaced with the following text and shall apply to all Classifications in the Table:

- e. Service sinks are not required for an occupant load of 15 or fewer or as otherwise approved by the code official.

Section 403.2, Separate facilities, Exception 6 is amended as follows, all other code text remains as is:

Exceptions:

6. Separate toilet facilities shall not be required where rooms having both water closets and lavatory fixtures are designed for use by all persons regardless of sex and privacy is provided for water closets and urinals ~~[in accordance with Section 405.3.4. and for urinals in accordance with Section 405.3.5]~~ with walls and a door enclosing the fixtures.

Section 404, ACCESSIBLE PLUMBING FACILITIES, is deleted. Refer to TDLR Architectural Barriers Texas Accessibility Standards (TAS) Chapter 6.

Section 405.3.1, Water closets, urinals, lavatories, and bidets, is amended as follows:

405.3.1 Water closets, urinals, lavatories, and bidets. A water closet, urinal, ~~lavatory~~, or bidet shall not be set closer than 15 inches (381 mm) from its center to any side wall, partition, vanity, or other obstruction. Where partitions or other obstructions do not separate adjacent water closets, urinals, or bidets, the fixtures shall not be set closer than 30 inches (762 mm) center to center between adjacent fixtures or adjacent water closets, urinals, or bidets. There shall be not less than a 21-inch (533 mm) clearance in front of a water closet, urinal, lavatory or bidet to any wall, fixture, or door. Water closet compartments shall be not less than 30 inches (762 mm) in width and not less than 60 inches (1524 mm) in depth for floor-mounted water closets and not less than 30 inches (762 mm) in width and 56 inches (1422 mm) in depth for wall-hung water closets.

Section 410.2, Small occupancies, is amended as follows:

410.2 Small Occupancies. Drinking fountains shall not be required for an occupant load of 30 ~~[45]~~ or fewer.

Section 410.4, Substitution, is amended as follows:

410. 4 Substitution. Where ~~[restaurants provide]~~ drinking water is provided in a container free of charge, drinking fountains shall not be required ~~[in those restaurants. In other occupancies, where [three or more] drinking fountains are required, water dispensers, shall be permitted to be substituted for not more than 50 percent of the required number of drinking fountains.]~~

Section 424.1, Approval, is amended by adding Section 424.1.1, Non-water using urinals, as follows:

424.1.1 Non-Water using urinals. Non-water urinals shall conform to ASME A112.19.2/CSA B 45.1, ASME 112.19.19 or CSA B45.5/IAPMO Z124. Non-water urinals shall provide a trap seal that complies with the International Plumbing Code. Non-water urinals shall permit the uninhibited flow of waste through the urinal to the sanitary drainage system. Non-water urinal installations shall be designed to have an active plumbing fixture drain discharge ahead of the urinal drain by means of a vertical wet vent above the urinal drain tee. Refer to section 912.1.1 Vertical Wet Vent Permitted in the International Plumbing Code. (Texas House Bill 2667 (Legislative Session 81 (R))). In addition, the installation of an appropriately sized water distribution and fixture supply piping must be installed in the wall at a location immediately adjacent to the non-water urinal so that a water supplied urinal may be placed at a future date.

Section 502.3, Water heaters installed in attics, is amended as follows:

502.3 Water heaters installed in attics. Storage type water heaters shall not be installed in an attic unless accessible from a door opening on the same floor level in one-and two-family residential occupancies and townhomes. Attics containing a water heater shall be provided with an opening an unobstructed passageway large enough to allow removal of the water heater. The passageway shall not be less than 30 inches (762 mm) high and 22 inches (559 mm) wide and not more than 20 feet (6096 mm) in length when measured along the centerline of the passageway from the opening to the water heater. The passageway shall have continuous solid flooring not less than 24 inches (610 mm)

wide. A level service space at least 30 inches (762 mm) deep and 30 inches (762 mm) wide shall be present at the front or service side of the water heater. The clear access opening dimensions shall be a minimum of 20 inches by 30 inches (508 mm by 762 mm) where such dimensions are large enough to allow removal of the water heater.

Section 502, INSTALLATION, is amended by adding Section 502.6, Water heaters installed under stairways and landings, as follows:

502.6 Water heaters installed under stairways and landings. An electric water heater is the only type of water heater that may be installed under a stairway or landing.

Section 502, INSTALLATION, is amended by adding Section 502.7, Water heaters installed in garages, as follows:

502.7 Electric water heaters installed in garages. Electric water heaters shall be elevated not less than 18 inches (457 mm) above the garage floor.

Section 504.6, Requirements for discharge piping, is amended as follows:

504.6 Requirements for discharge piping. The discharge piping serving a pressure relief valve, temperature relief valve or combination thereof shall:

1. Not be directly connected to the drainage system.
2. Discharge through an air gap located in the same room as the water heater.
3. Not be smaller than the diameter of the outlet of the valve served and shall discharge full size to the air gap.
4. Serve a single relief device and shall not connect to piping serving any other relief device or equipment.
5. Discharge to ~~[the floor, to the pan serving the water heater or storage tank, to]~~ a waste receptor or to the outdoors. Discharge to the floor of a garage or basement will only be allowed if approved by the code official. Terminate to the exterior a minimum of six inches (152 mm) and a maximum of 12 inches (304 mm) above the finish grade.
6. Discharge in a manner that does not cause personal injury or structural damage.
7. Discharge to a termination point that is accessible ~~[readily observable by the building occupants].~~
8. Not be trapped.
9. To be installed so as to flow by gravity.
10. Terminate not more than 6 inches (152 mm) above and not less than two times the discharge pipe diameter above the floor or *flood level rim* of the waste receptor.
11. Not have a threaded connection at the end of such piping.
12. Not have valves or tee fittings.
13. Be constructed of those materials listed in Section 605.4 or materials listed, rated, and *approved* for such use in accordance with ASME A112.4.1.
14. Be one nominal size larger than the size of the relief valve outlet, where the relief valve discharge piping is installed with insert fittings. The outlet end of such tubing shall be fastened in place.
15. Union or flex connector on temperature pressure relief valve shall be placed within six inches (152 mm) of the valve for removal and replacement.

Section 604.4, Maximum flow and water consumption, Exceptions, is amended as follows:

604.4 Maximum flow and water consumption. The maximum water consumption flow rates and quantities for all plumbing fixtures and fixture fittings shall be in accordance with Table 604.4.

Exceptions:

- ~~1. Blowout design water closets having a maximum water consumption of 3 ½ gallons (13 L) per flushing cycle.~~
- 1. ~~2.~~ Vegetable sprays.
- 2. ~~3.~~ Clinical sinks having a maximum water consumption of 4 ½ gallons (17 L) per flushing cycle.
- 3. ~~4.~~ Service sinks.
- 4. ~~5.~~ Emergency showers.

Table 604.4, MAXIMUM FLOW RATES AND CONSUMPTION FOR PLUMBING FIXTURES AND FIXTURE FITTINGS, is amended as follows:

**TABLE 604.4
MAXIMUM FLOW RATES AND CONSUMPTION FOR
PLUMBING FIXTURES^d AND FIXTURE FITTINGS**

| PLUMBING FIXTURE OR FIXTURE FITTING | MAXIMUM FLOW RATE OR QUANTITY ^b |
|--|--|
| Lavatory, private | 1.5 2.2 gpm at 60 psi |
| Lavatory, public (metering) | 0.25 gallon per metering cycle |
| Lavatory, public (other than metering) | 0.5 gpm at 60 psi |
| Shower head ^{a,c} | 2.0 gpm at 80 psi |
| Sink faucet | 2.2 gpm at 60 psi |
| Urinal | 0.5 1.0 gallon per flushing cycle |
| Water closet | 1.28 1.6 gallons per flushing cycle |

For SI: 1 gallon = 3.785 L, 1 gallon per minute = 3.785 L/m.
1 pound per square inch = 6.895 kPa.

- a. A hand-held shower spray is a shower head. All associated heads shall be appropriate for the flow rate.
- b. Consumption tolerances shall be determined from referenced standards.
- c. Shower heads shall comply with all requirements for high-efficiency showerheads in ASME A112.18.1-2020/CSA B125.1

d. Where the Environmental Protection Agency has accepted that specific plumbing fixtures, by make and model, meet or exceed WaterSense standards, such fixtures installed will be from the most current listing available at the time of installation.

Section 604.9, *Water hammer*, is amended as follows:

604.9 Water hammer. The flow velocity of the water distribution system shall be controlled to reduce the possibility of water hammer. A water-hammer arrestor shall be installed where quick-closing valves are utilized. Water-hammer arrestors shall be installed in accordance with the manufacturer's specifications. Water-hammer arrestors shall conform to ASSE 1010. Water-hammer arrestors shall be installed to protect all washing machines, kitchen sinks, dishwashers, tubs, and shower locations from water hammer. A separate tub and shower set back-to-back may be served by a single set of water-hammer arrestors, provided that the continuation of the water line from one fixture (where the arrestors are located) to the other fixture does not exceed 8 linear feet as measured along the pipe.

Table 605.3, *WATER SERVICE PIPE*, is amended to reflect changes. Unaltered sections of the Table remain in full force:

**TABLE 605.3
WATER SERVICE PIPE**

| MATERIAL | STANDARD |
|---------------------------------------|---|
| Polyvinyl chloride (PVC) plastic pipe | ASTM D1785; ASTM D2241; ASTM D2672; CSA B137.3 <u>AWWA C900-07</u> |

Section 605.3, *Water service pipe*, is amended to add section 605.3.2, *Lead Testing*, to read as follows:

605.3.2 Lead Testing. Upon exposure of the waterline/service line from the meter to the home for repair, replacement or inspection, a plumber, or their employee or agent, performing such work shall perform a test on their exposed pipe material and any exposed connectors or solder for the presence of lead, if not already performed. A lead swab test performed on a clean pipe surface area, connector or solder is acceptable to meet the above requirement and shall not require the removal of any section of the pipe. The San Antonio Water System (SAWS) shall provide guidance on acceptable testing methods consistent with TCEQ or EPA guidelines. Photographs of any area of the pipe, connector or solder that is tested as well as the completed swab test must be taken and shall be submitted to SAWS along with information identifying the property and testing location within ten (10) business days of receiving test results. Testing is not required on pipe material that is part of infrastructure, developments or construction that occurred after 2014.

Section 605.23.2, *Plastic pipe or tubing to other piping material*, is amended as follows:

605.23.2 Plastic pipe or tubing to other piping material. Joints between different types of plastic pipe or between plastic pipe and other piping material shall be made with an approved adapters or transition fittings. Schedule 40 plastic socket molded (female adapter) fittings are prohibited when connecting to pipe threads.

Section 606.2, *Location of shutoff valves*, is amended as follows:

606.2 Location of shutoff valves. Shutoff valves shall be installed in the following locations:

1. On the fixture supply ~~at~~ [to] each fixture other than bathtubs and showers in one- and two-family residential *occupancies*, and other than in individual dwelling or sleeping units that are provided with unit shutoff valves in hotels, motels, boarding houses, and similar *occupancies*.
- ~~[2.—On the water supply pipe to each sill cock.]~~
2. ~~[3.]~~ On the water supply pipe to each appliance or mechanical equipment.

Section 607.3, *Thermal expansion control*, is amended as follows:

607.3 Thermal expansion control. Where a storage water heater is supplied with cold water that passes through an on-site check valve, pressure reducing valve, or backflow preventer, a thermal expansion tank shall be connected to the water heater cold water supply pipe at a point that is downstream of all check valves, pressure reducing valves and backflow preventers. Thermal expansion tanks shall be sized in accordance with the tank manufacturer's instructions and shall be sized such that the pressure in the water distribution system shall not exceed that required by Section 604.8. Thermal expansion control is limited to the use of expansion tanks (per water conservation requirements of 1998, Ordinance 89128).

Table 608.1, *APPLICATION OF BACKFLOW PREVENTERS*, is amended to reflect changes. *Unaltered sections of the Table remain in full force:*

TABLE 608.1 APPLICATION OF BACKFLOW PREVENTERS

| DEVICE | DEGREE OF HAZARD | APPLICATION | APPLICABLE STANDARDS |
|---|------------------|--|-----------------------------|
| Backflow preventer for carbonated beverage machines | Low hazard | Backpressure or backsiphonage Sizes ¼" – ½" | ASSE [4022] 1015 |

Section 608.14, *Backflow protection*, is amended to add section 608.14.10, *More than one assembly*, as follows:

608.14.10 More than one assembly. Where more than one (1) backflow preventer is installed on a single premise, and the backflow preventers are installed in one location, each separate backflow preventer shall be permanently marked in an approved manner to identify the location of the system that the backflow preventer serves.

Section 608.15, *Location of backflow preventers*, is amended by adding Section 608.15.3, *Access*, and Section 608.15.4, *Identification*, as follows:

608.15.3 Access. All backflow preventers shall be readily accessible.

608.15.4 Identification. All backflow preventers that have been insulated per 608.15.2, resulting in the preventer's identification plate being covered, shall have a weatherproof tag permanently affixed to the outside of the insulation that identifies the make, model, and serial number of the backflow preventer.

Section 608.17.1.1, *Carbonated beverage dispensers*, is amended as follows:

608.17.1.1 Carbonated beverage dispensers. The water supply connection to each carbonated beverage dispenser shall be protected against backflow by a backflow preventer conforming to ASSE 1015 ~~[4022]~~ or by an *air gap*. The portion of the backflow preventer device downstream from the

second check valve of the device and the piping downstream therefrom shall not be affected by carbon dioxide gas.

Section 608.17.2, Connections to boilers, is amended as follows:

608.17.2 Connections to non-potable boilers. The potable supply to the boiler shall be equipped with a backflow preventer with an intermediate atmospheric vent complying with ASSE 1013. ~~[4042, ASSE 1084 CSA B64.3.]~~ Where conditioning chemicals are introduced into the system, the potable water connection shall be protected by an air gap or a reduced pressure principle backflow preventer, complying with ASSE 1013, CSA B64.4 or AWWA C511.

Section 608.17.5, Connections to lawn irrigation systems, is amended as follows:

608.17.5 Connections to lawn irrigation systems. The potable water supply to lawn irrigation systems shall be protected against backflow by ~~[an atmospheric vacuum breaker,]~~ a pressure vacuum breaker assembly, a double-check valve assembly or a reduced pressure principle backflow prevention assembly. ~~[Valves shall not be installed downstream from an atmospheric vacuum breaker.]~~ Where chemicals are introduced into the system or there is an on-site sewage facility (OSSF) system, the potable water supply shall be protected against backflow by a reduced pressure principle backflow prevention assembly. The irrigation system shall be designed and installed in accordance with City Ordinance #100322 and #2008-08-07-0653.

Section 702.3, Building sewer pipe, is amended as follows:

702.3 Building sewer pipe. Though not required, building sewer pipes three inch and four inches are recommended to be a minimum of Schedule 40 PVC or SDR26. Though not required, sewer lines six inch and larger are recommended to be a minimum of SDR 35 PVC. Cast-iron and Stainless steel 316L may also be used for all sizes. Polyethylene (PE) plastic pipe (SDR-PR) ASTM F 714 may be used for replacement of underground sewers by pipe-bursting methods in Section 717. Building sewer pipe shall conform to one of the standards listed in Table 702.3.

Section 705.1, General, is amended by adding section 705.1.1, Joint couplings, as follows:

705.1.1 Joint Couplings. All underground or under slab mechanical joint coupling installations shall be shielded and Wide-Bodied.

Section 708.1.8, Manholes, is amended as follows:

708.1.8 Manholes. Manholes and manhole covers shall be of an *approved* type. Manhole located inside of a building shall have gas-tight covers that require tools for removal. Manhole covers shall be identified as "SEWER" and shall not indicate a utility company thereon.

Section 708.1, Cleanouts required, is amended by adding section 708.1.13, Individual fixture, as follows:

708.1.13 Individual fixture. All washing machines and kitchen sinks shall have an accessible clean out.

Section 717.4, Permitting, is repealed in its entirety.

Section 717.8, Post-installation recorded video camera survey, is amended as follows.

717.8 Post-installation recorded video camera survey. The completed, relined piping system shall be inspected internally by a recorded video camera survey after the system has been flushed and flow-tested with water. The video survey shall be reviewed by a licensed engineer ~~[submitted to the code official]~~ prior to finalization of the permit. The video survey shall be reviewed and evaluated to provide verification that no defects exist. Any defects identified shall be repaired and replaced in accordance with this code.

Section 717.9, *Certification*, is amended as follows.

717.9 Certification. A certification shall be provided in writing to the code official, from a licensed engineer [the permit holder], that the relining materials have been installed in accordance with the manufacturer's installation instructions, the applicable standards and this code.

Section 802.4, *Waste Receptors*, is amended by adding an exception as follows:

802.4 Waste Receptors. For other than hub drains that receive only clear-water waste and standpipes, a removable strainer or basket shall cover the outlet of waste receptors. Waste receptors shall not be installed in concealed spaces. Waste receptors shall not be installed in plenums, crawl spaces, attics, interstitial spaces above ceilings and below floors. Ready access shall be provided to waste receptors.

Exception: Waste receptors may be installed in a plenum. The trap shall be deep seal type and shall be protected by one of the methods in sections 1002.4.1.1 thru 1002.4.1.5.

Section 903.1.1, *Roof extension unprotected*, is amended as follows:

903.1.1 Roof extension unprotected. Open vent pipes that extend through a roof shall be terminated ~~[not less than]~~ at least 6 [NUMBER] inches (152 mm) above the roof.

Section 905.4, *Vertical rise of vent*, is amended as follows:

905.4 Vertical rise of vent. Every dry vent shall rise vertically to a point not less than 6 inches (152 mm) above the *flood level rim* of the highest trap or trapped fixture being vented. When structural conditions require horizontal vents to be installed below the flood level rim of the fixture they serve, they shall have a cleanout installed on the riser in an accessible location.

Exception: Vents for interceptors located outdoors.

Section 915.2.3, *Connection*, is amended as follows:

915.2.3 Connection. The combination waste and vent system shall have a minimum of two vents, one at the start of the system and one at the end of the system before the last fixture [be provided with a dry vent connected at any point within the system or the system shall connect to a horizontal drain that serves vented fixtures located on the same floor]. *Combination waste and vent systems* connecting to *building drains* receiving only the discharge from a one or more *stacks* shall be provided with a dry vent. The vent connection to the combination waste and vent pipe shall extend vertically to a point not less than 6 inches (152 mm) above the *flood level rim* of the highest fixture being vented before offsetting horizontally. The horizontal length of a combination waste and vent system shall be unlimited.

Section 917.1, *Single-stack vent system permitted*, is amended by adding section 917.1.1, *Engineering certification*, as follows:

917.1.1 Engineering certification. Single stack vent systems are considered to be an alternative engineering design system and shall be installed in strict accordance with the engineered design. Upon completion of this alternative design system, the design engineer shall submit a letter of the inspection of the systems compliance with the alternative design. The compliance letter shall be signed, sealed, and dated, by the design engineer. Signage shall be permanently placed on site identifying the plumbing system as an alternative engineering design Single Stack Vent System and any alterations to the system shall be reviewed by an engineer.

Section 1003.2, *Approval*, is amended as follows:

1003.2 Approval. The size, type and location of each interceptor shall be designed and installed in accordance with the manufacturer's instructions and the requirements of this section based on the

anticipated conditions of use. Wastes that do not require treatment or separation shall not be discharged into any interceptor or separator. All interceptors shall be stamped or labeled by the manufacturer with an indication of its size in gallons or its full discharge rate in gallons per minute (gpm). The full discharge rate to such an interceptor shall be determined at full flow. Each interceptor shall be rated equal to or greater than the incoming flow.

Section 1003.3.2, Food waste disposers restriction, is amended as follows:

1003.3.2 Food waste disposers restriction. ~~[A food waste disposer shall not discharge to a grease interceptor.]~~ Where food waste disposers connect to grease interceptors, a solids interceptor shall separate the discharge before connecting to the grease interceptor. Solids interceptors and grease interceptors shall be sized and rated for the discharge of the food waste disposer. Emulsifiers, chemicals, enzymes, and bacteria shall not discharge into the food waste disposers.

SECTION 1004, MATERIALS, JOINTS, AND CONNECTIONS, is amended by adding Section 1004.2, Sample well, as follows:

1004.2 Sample well. An effluent sampling well for all interceptors shall be required. For new construction, the sample well shall have a riser a minimum of 6 inches (153 mm) in diameter and shall be installed after the confluence of all wasted streams from the facility and prior to discharging into the sanitary sewer collection system. The well shall be perpendicular to the effluent lateral to allow observation of the flow stream and provide for sampling of wastewater. For remodeling of an existing structure requiring installation of an interceptor, the option to use an existing 4-inch (102 mm) diameter sample well may be permitted in lieu of a 6-inch (153 mm) sample well.

SECTION 1202, MEDICAL GASES, is amended by adding Section 1202.2, Medical gases not regulated by NFPA 99, as follows:

1202.2 Medical gases not regulated by NFPA 99. Where medical gases are installed in other than human medical care facilities such as, but not limited to, veterinary clinics, educational, instructional, and training facilities, etc, the installation shall comply with the minimum standards of the International Plumbing Code such as, but not limited to, the piping materials, support, testing, etc. The piping systems shall be appropriately labeled with the contents every 20 feet.

Section 1301.9.4, Makeup water, is amended as follows:

1301.9.4 Makeup water. Where an uninterrupted supply is required for the intended application, potable or reclaimed water shall be provided as a source of makeup water for the storage tank. The makeup water supply shall be protected against backflow in accordance with Section 608. A full-open valve located on the makeup water supply line to the storage tank shall be provided. Inlets to the storage tank shall be controlled by fill valves or other automatic supply valves installed to prevent the tank from overflowing and to prevent the water level from dropping below a predetermined point. Where makeup water is provided, the water level shall not be permitted to drop below the water source inlet or the intake of any attached pump. Where non-potable systems are supplied with makeup water form a potable source, the potable makeup shall be protected by both an air gap and a RP backflow device in accordance with Section 608.

Sec. 10-83. Fee schedule.

| Plumbing, Gas, Sewer | |
|---|----------|
| Plumbing License and Registration Fees | |
| Annual Irrigation Contractor Registration Fee | \$85.00 |
| Plumbing, Gas, Sewer Permit Fees | |
| Plumbing Inspection (Basic Fee) | \$50.00 |
| Fixture; Roof Drain; Reverse Osmosis, Fire Sprinkler Head (per unit) | \$7.00 |
| Grease Trap; Oil Separator; Sand Trap; Lint Trap; Neutralization Tank (or tank receiving discharge of liquid waste from fixtures); Drain, Appurtenance; Appliance | |
| 0—500 gallons | \$12.00 |
| >500 gallons | \$17.00 |
| Water Heater, Vent (Gas/electric) | \$8.00 |
| Back-flow Prevention Device | |
| 1/4" - 3/4" | \$15.00 |
| 1" | \$20.00 |
| 1 1/4" | \$45.00 |
| 1 1/2" | \$55.00 |
| 2"+ | \$75.00 |
| Water Softener | \$17.00 |
| Underground Waterline | |
| 0—100ft | \$10.00 |
| 101—250ft | \$15.00 |
| 251—500ft | \$25.00 |
| 501—1000ft | \$45.00 |
| 1001—2000ft | \$75.00 |
| 2001—3000ft | \$100.00 |
| Over 3001ft (plus additional \$25 for each 200ft or part thereof over 3001ft) | \$125.00 |
| Irrigation System Inspection Fee | \$50.00 |
| Residential Landscape Irrigation System Permit Fee | \$50.00 |
| Commercial Landscape Irrigation System Permit Fee | \$100.00 |

| | |
|---|----------|
| Gas Inspection (Basic Fee) | \$50.00 |
| 1—5 openings (fee for each of the first five opening) | \$10.00 |
| >5 openings (fee for each opening over five) | \$3.00 |
| Gas Test; Extension (with 1 opening); Replace Gas Line; Split Meter; Move Meter; Butane Conversion (each) | \$8.00 |
| Sewer Inspection (Basic Fee) | \$50.00 |
| 0—60 ft. | \$10.00 |
| 61—150 ft | \$20.00 |
| 151—300 ft | \$35.00 |
| 301—500 ft. | \$50.00 |
| 501—750 ft. | \$70.00 |
| 751—1,000 ft. | \$110.00 |
| >1,000 ft. (plus \$20.00 for each 150ft or part thereof over 1000ft) | \$125.00 |
| Reclaim Water Line Openings Inspection | \$50.00 |
| 1—4 openings (flat fee) | \$40.00 |
| >4 openings (fee for each opening over four) | \$5.00 |
| Medical Gas Inspection (Basic Fee) (oxygen - O ₂ ; nitrous oxide - N ₂ O; medical compress air - MedAir Nitrogen - N ₂ ; vacuum - Vac; carbon dioxide - CO ₂ ; helium - He) | \$50.00 |
| 1—5 openings (flat fee) | \$13.00 |
| >5 openings (fee for each opening over five) | \$3.00 |
| Building-related and Fire Codes Appeals and Advisory Board Fees | |
| Building-related and Fire Codes Appeal Fee | \$155.00 |
| Special Services for Plumbing | |
| After-hour Inspection Fee (per hour with 1 hour minimum) | \$100.00 |
| Inspection for which no fee is specifically indicated (per hour with 1 hour minimum) | \$100.00 |
| Permit Refund Fee | \$50.00 |
| Permit Amendment Fee | \$10.00 |
| Inspection Schedule Fee (Free on-line) | \$3.00 |
| Re-inspection Fee | \$51.50 |

| | |
|---|-------------------------------------|
| Permit Processing Fee | \$10.00 |
| Completion permit fee | 50% of permit (plus cost of permit) |
| Plumbing Plan Review only (without building plan number)—Per hour/1 hour minimum | \$100.00 |
| Open Permit Review Fee | \$3.00/Permit |
| Rental of Facility Fees: \$125/hr (daily min. fee of \$250; Max fee of \$1000); Security Personnel: \$15/hour/staff (with 1 hour minimum); DSD Staff: \$30/hour/staff (with 1 hour min.); Custodian Service: \$15/hour (with 2-hour min.) | |

Secs. 10-84—10-90. Reserved.

ARTICLE X. ENERGY CONSERVATION CODE

The city council approves and adopts the recommendations of the mayor's sustainable task force:

The city supports the adoption and implementation of energy provisions that result in energy savings of 15% or greater than the currently adopted code in 2008 (IECC 2000 with 2001 supplement and ASHRAE 90.1 1999), the goal of 30% energy savings in 2012 over the currently adopted code in 2008 (IECC 2000 with 2001 supplement and ASHRAE 90.1 1999), the goal of net-zero carbon by 2030 with the intent to provide flexibility to permit the use of innovative approaches and techniques to achieve the effective use of energy and to reduce greenhouse gas and ozone precursor emissions in the city and which is not intended to abridge safety, health, or environmental requirements contained in other applicable codes or ordinances.

The city approves the goals of the following recommendations of the sustainable building task force:

- (1) *That the development services department, office of public utilities within finance, and the office of sustainability coordinate with CPS Energy and San Antonio Water System (SAWS) to evaluate a new construction residential and commercial financial incentive program to include the provision of specific rebates or other incentives, with an ultimate goal of achieving net zero carbon by 2030 and be designed to reward improved performance in a scaled fashion, within the current limitations of all applicable laws and regulations.*
- (2) *That CPS Energy and SAWS provide existing rebate and incentive information to the city to coordinate and promote incentives to provide one-stop information.*
- (3) *That the office of sustainability provide information on sustainable building practices and incentives to encourage residential and commercial developers to exceed minimum code requirements and serve as a clearinghouse for green building information from a wide and ever-increasing variety of sources.*
- (4) *That the city office of sustainability coordinate education awareness with other agencies or organizations that include workshops, trainings, and seminars which will provide sustainable building practices for residential and commercial buildings that exceed minimum code requirements.*
- (5) *That the city office of sustainability promote an annual San Antonio Green Leadership awards program to recognize all new residential and commercial builders, architects, and others that significantly exceed the minimum code and to post those names on the city's website and through additional public media outlets.*

- (6) That CPS Energy and SAWS evaluate incentives and rebates to support energy and water conservation for programs that exceeds code and include such programs in a unified city-wide promotion.
- (7) That energy incentives be provided to achieve 30% or greater savings above the currently adopted energy code; and
- (8) That the Building-Related and Fire Codes Appeals and Advisory Board (BRFCAAB) review the city's current energy code as needed but not less often than every three years and recommend changes to make periodic progress toward the goal of net-zero carbon by 2030.
- (13) That the city office of sustainability would monitor the implementation of the recommendations of the mayor's task force on sustainable buildings, review COSA sustainability energy policies and goals, and measure periodic progress toward the goal of net-zero carbon by 2030.
- (14) That the city office of sustainability would recommend the establishment or modification of interim goals to attain agreed long-term goals and make recommendations to city management, City Council, and the BRFCAAB as needed but not less often than every three years. Interim and long-term goals would be evaluated and recommended for amendment as required on the basis of sustainable environmental and community benefits, return on investment and practical impact on the regulated community.

Sec. 10-91. Adoption of *International Energy Conservation Code* (2021).

The 2021 edition of the *International Energy Conservation Code*, promulgated by the International Code Council, Chapters 2[CE] through 5[CE], Chapters 2[RE] through 5[RE] and both the commercial and residential Chapters 6 (referenced standards), is adopted and incorporated in this article by reference as if fully set forth, except as it is amended by the following provisions of section 10-92. Provisions of this article are in addition to the provisions of the *International Energy Conservation Code*. The following provisions coinciding with the provisions of the *International Energy Conservation Code* supersede, repeal, or delete, when indicated, the corresponding provisions of the *International Energy Conservation Code*.

All references within the model codes to any building, electrical, fuel gas, mechanical, plumbing, energy conservation, existing building, or swimming pool code shall be construed to be a reference to the respective building, electrical, fuel gas, mechanical, plumbing, energy conservation, existing building, or swimming pool code specifically adopted by reference in articles II through XIV of this chapter.

Sec. 10-92. Amendments to the adopted chapters of the *International Energy Conservation Code* (2021).

Additions to the *International Energy Conservation Code* (IECC) are shown as underlined text. Deletions of the IECC are shown as bracketed [~~strikethroughs~~].

Section C402.3, *Roof solar reflectance and thermal emittance*, is amended to read as follows (exceptions are unchanged):

C402.3 Roof solar reflectance and thermal emittance. Low-sloped roofs, with a slope less than or equal to 2 units vertical per 12 units horizontal, directly above cooled conditioned spaces in Climate Zones 0 through 3 shall comply with one or more of the options in Table C402.3. Roof surfaces with a slope greater than 2 units vertical per 12 units horizontal, directly above cooled conditioned spaces shall have a minimum reflectance of 0.35 or a minimum Solar Reflective Index of 29.

Section C402.4.2, *Minimum skylight fenestration area*, Exception is amended by adding a sixth exception as follows. All other language in Section C402.4.2 remains:

Exception: Skylights above *daylight zones* of enclosed spaces are not required in:

1. Buildings in *Climate Zones* 6 through 8.

2. Spaces where the designed *general lighting power* densities are less than 0.5 W/ft² (5.4 W/m²).
3. Areas where it is documented that existing structures or natural objects block direct beam sunlight on not less than half of the roof over the enclosed area for more than 1,500 daytime hours per year between 8 a.m. and 4 p.m.
4. Spaces where the *daylight zone* under rooftop monitors is greater than 50 percent of the enclosed space floor area.
5. Spaces where the total area minus the area of sidelit *daylight zones* is less than 2,500 square feet (232 m²), and where the lighting is controlled in accordance with Section C405.2.3.
6. Spaces designed as storm shelters complying with ICC 500.
7. In warehouses protected by Early Suppression Fast Response (ESFR) fire sprinklers where vertical wall fenestration is provided with a minimum areas equal to that determined by Section C402.4.2.

Section C404.6.1, Circulation systems, is amended to read as follows:

C404.6.1 Circulation systems. Heated-water circulation systems shall be provided with a circulation pump. The system return pipe shall be a dedicated return pipe or a cold-water supply pipe. Gravity and thermo-syphon circulation systems shall be prohibited. Controls for circulating hot water system pumps shall automatically turn off the pump when the water in circulation loop is at the desired temperature and when there is not a demand for hot water. The controls shall limit the temperature of the water entering the cold-water piping to not greater than 104°F (40°C) and shall comply with one of the following:

1. Controls for circulating hot water system pumps shall start the pump based on the identification of a demand for hot water within the occupancy. The controls shall automatically turn off the pump when the water in the circulation loop is at the desired temperature and when there is not a demand for hot water.
2. Controls for circulating hot water system pumps shall include a timer clock switch operating pumps based on time of day/night. Controls shall also include a return water temperature sensor switch to pause the re-circulating pump whenever the return water is hot.

Section C405.6, Dwelling electrical meter, is modified to read as follows:

C405.6 Dwelling electrical meter. Each dwelling unit located in a Group R-2 multi-family building shall have a separate electrical meter.

Section C405.12, Energy monitoring, is modified to read as follows with remaining text to remain as written:

C405.12 Energy monitoring. New buildings with a gross conditioned floor area of [~~25,000~~] 100,000 square feet or larger shall be equipped to measure, monitor, record and report energy consumption data in compliance with Sections C405.12.1 through C405.12.5

Exception: R-2 occupancies and individual tenant spaces in other occupancies are not required to comply with this section provided that the space has its own utility services ad meters and has less than [~~5,000~~] 10,000 square feet of conditioned floor area.

SECTION C409, ELECTRIC VEHICLE (EV) CAPABLE, and Section C409.1, Electric vehicle power supply, and Section C409.2, Number of parking spaces, are added as follows:

SECTION C409
ELECTRIC VEHICLE (EV) CAPABLE

This section applies to all buildings not included in SECTION R410.

C409.1 Electric vehicle power supply. The main electrical service panel shall have the capacity to support the required number of spaces detailed in C409.2. The property owner will designate which branch panel(s) will be utilized for future EV charging. The designated branch panel(s) shall reserve the space and capacity to support one future 40-ampere breaker for every 2 spaces required. The designated breaker spaces may be located in multiple branch panels as long as the total number space and capacity is met. The reserved space(s) in the designated branch panel(s) shall be labeled "For Future EV". The Director may increase the number of spaces per 40-ampere breaker or lower the breaker's ampere size as smart charging technology is developed.

C409.2 Number of parking spaces. The reserved capacity shall be capable to support 5% of the total required parking spaces.

Section C501.5, *Historic buildings*, is amended to read as follows:

C501.5 Historic buildings. Provisions of this code relating to the construction, *repair, alteration, restoration, and movement of structures, and change of occupancy* shall not be mandatory for *historic buildings*. ~~[provided a report has been submitted to the code official and signed by a registered design professional or a representative of the State Historic Preservation Office or the historic preservation authority having jurisdiction, demonstrating that compliance with that provision would threaten, degrade, or destroy the historic form, fabric, or function of the building.]~~

Section C503.2.1, *Roof replacement*, is amended to read as follows:

C503.2.1 Roof replacement. *Roof replacements* shall comply with Section C402.1.3, C402.1.4, C402.1.5 or C407 where the existing roof assembly is part of the *building thermal envelope* and contains insulation entirely above the roof deck. In no case shall the *R-value* of the roof insulation be reduced or the *U-Factor* of the roof assembly be increased as part of the *roof replacement*. New skylights are not required to be provided as part of a roof replacement where the existing building did not have skylights. Where new skylights are installed at the option of the owner as part of the roof replacement, they shall meet Section C503.2.3.

Table R402.1.3, *INSULATION MINIMUM R-VALUES AND FENESTRATION REQUIREMENTS BY COMPONENT*, is amended as follows with all other text in the table to remain as is:

| Climate Zone | Fenestration U-Factor | Skylight U-Factor | Glazed Fenestration SHGC | Ceiling R-Value | Wood Frame Wall R-Value | Mass Wall R-Value | Floor R-Value | Basement Wall R-Value | Slab R-Value & Depth | Crawl Space Wall R-Value |
|--------------|-----------------------|-------------------|--------------------------|-----------------|-------------------------|-------------------|---------------|-----------------------|----------------------|--------------------------|
| 2 | 0.40 | 0.65 | 0.25 | [49] 38 | 13 or 0&10 ci | 4/6 | 13 | 0 | 0 | 0 |

Section R402.4.1.1, *Installation*, is amended to read as follows:

R402.4.1.1 Installation. The components of the *building thermal envelope* as listed in Table R402.4.1.1 shall be installed in accordance with the manufacturer's instructions and the criteria indicated in Table R402.4.1.1, as applicable to the method of construction. ~~[Where required by the code official, an]~~ An approved third party shall inspect all components and verify compliance. Insulation letters shall not be submitted to the *Building Official* prior to the inspection being performed and shall be submitted on a form approved by the *Building Official*.

Section R402.4.1.2, Testing, is amended by amending the first paragraph to read as follows. All other language in Section R402.4.1.2 remains:

R402.4.1.2 Testing. The *building* or dwelling unit shall be tested for air leakage. The maximum air leakage rate for any *building or dwelling unit* under any compliance path shall not exceed 5.0 air changes per hour or 0.28 cubic feet per minute (CFM) per square foot [$0.0079\text{m}^3/(\text{s} \times \text{m}^2)$] of dwelling unit enclosure area. Testing shall be conducted in accordance with ANSI/RESNET/ICC 380, ASTM E 779 or ASTM E 1827 and reported at a pressure of 0.2-inch w.g. (50 Pascals). ~~Where required by the code official, testing]~~ Testing shall be conducted by an *approved* third party. A written report of the results of the test shall be signed by the party conducting the test and provided to the *Building Official* ~~[code official]~~. Testing shall be performed at any time after creation of all penetrations of the *building thermal envelope* have been sealed.

Section R402.4.6, Electrical and communication outlet boxes (air-sealed boxes), is amended as follows.

R402.4.6 Electrical and communication outlet boxes (air-sealed boxes). Electrical and communication outlet boxes installed in the building thermal envelope shall be sealed to limit air leakage between conditioned and unconditioned spaces ~~[-Electrical and communication]~~ or outlet boxes shall be tested in accordance with NEMA OS 4, *Requirements for Air-Sealed Boxes for Electrical and Communication Applications* and shall have an air leakage rate of not greater than 2.0 cubic feet per minute (0.944 L/s) at a pressure differential of 1.57 psf (75 Pa). Electrical and communication outlet boxes shall be marked “NEMA OS 4” or “OS 4” in accordance with NEMA OS 4. Electrical and communication outlet boxes shall be installed per the manufacturer’s instructions and with any supplied components required to achieve compliance with NEMA OS 4.

Section R402.6, Radiant Barrier, is added to read as follows:

R402.6 Radiant Barrier. In new dwellings, a roof radiant barrier with an emittance of 0.10 or less as tested in accordance with ASTM C-1371 or ASTM E-408 is required above conditioned spaces. The radiant barrier shall be installed according to the manufacturer's instructions.

Exceptions:

1. Roofs covered with materials that have a solar reflectance of 0.4 or greater.
2. Residential buildings with sealed attics such as foam type insulation or similar.
3. Residential buildings with all mechanical equipment and all ductwork located wholly within the conditioned space.

R403.3.1, Ducts located outside conditioned space, is amended by adding an exception as follows.

R403.3.1 Ducts located outside conditioned space. Supply and return ducts located outside conditioned space shall be insulated to an *R*-value of not less than R-8 for ducts 3 inches (76 mm) in diameter and larger and not less than R-6 for ducts smaller than 3 inches (76 mm) in diameter. Ducts buried beneath a building shall be insulated as required per this section or have an equivalent thermal distribution efficiency. Underground ducts utilizing the thermal distribution efficiency method shall be listed and labeled to indicate the *R*-value equivalency.

Exception:

1. Supply and return ducts in attics shall be insulated to an *R*-value of not less than R-6 for ducts 3 inches (76 mm) in diameter and larger, where the efficiency of the installed cooling equipment is higher than the minimum required by federal law for climate zone 2.

Section R403.5.1.1, Circulation systems, is amended to read as follows:

R403.5.1.1 Circulation systems. Heated water circulation systems shall be provided with a circulation pump. The system return pipe shall be a dedicated return pipe or a cold-water supply pipe. Gravity

and thermosyphon circulation systems shall be prohibited. Controls for circulating hot water system pumps shall automatically turn off the pump when the water in the circulation loop is at the desired temperature and when there is no demand for hot water. The controls shall limit the temperature of the water entering the cold-water piping to not greater than 104°F (40°C) and shall comply with one of the following:

1. Controls for circulating hot water system pumps shall start the pump based on the identification of a demand for hot water within the occupancy. The controls shall automatically turn off the pump when the water in the circulation loop is at the desired temperature and when there is no demand for hot water.
2. Controls for circulating hot water system pumps shall include a timer clock switch operating pumps based on time of day/night. Controls shall also include a return water temperature sensor switch to pause the re-circulating pump whenever the return water is hot.

Section R403.6.3, *Testing*, is repealed in its entirety.

Section R404, *ELECTRICAL POWER AND LIGHTING SYSTEMS*, is repealed in its entirety.

Table R406.5, *Maximum energy Rating Index*, is amended as follows:

**TABLE R406.5
MAXIMUM ENERGY RATING INDEX**

| CLIMATE ZONE | ENERGY RATING INDEX |
|--------------|-----------------------------|
| 0-1 | 52 |
| 2 | <u>59</u> [52] |
| 3 | 51 |
| 4 | 54 |
| 5 | 55 |
| 6 | 54 |
| 7 | 53 |
| 8 | 53 |

SECTION R409, *PHOTOVOLTAIC (PV) CAPABLE*, and Section R409.1, *Electrical service reserved space*, are added as follows:

SECTION R409
PHOTOVOLTAIC (PV) CAPABLE

This section applies to detached one- and two- family dwellings and townhouses three stories or less in height above grade plane.

R409.1 Electrical service reserve space. The main electrical service panel shall have a reserved space to allow installation of a dual pole circuit breaker for future solar electric installation and shall be labeled “For Future Solar Electric.” The reserved space shall be positioned at the opposite (load) end from the input feeder location or main circuit location.

SECTION R410, ELECTRIC VEHICLE (EV) READY, and Section R410.1, Electric vehicle ready, are added as follows:

SECTION R410
ELECTRIC VEHICLE (EV) READY

This section applies to detached one- and two- family dwellings and townhouses three stories or less in height above grade plane.

R410.1 Electric vehicle ready. One- and two- family dwellings, townhouses three stories or less with a garage shall have a dedicated 40amp/240volt single receptacle for EV use.

Exception: Properties without a garage.

Section R501.6, Historic buildings, is amended to read as follows:

R501.6 Historic buildings. Provisions of this code relating to the construction, *repair, alteration, restoration, and movement of structures, and change of occupancy shall not be mandatory for historic buildings.* ~~[provided that a report has been submitted to the code official and signed by the owner, a registered design professional, or a representative of the State Historic Preservation Office or the historic preservation authority having jurisdiction, demonstrating that compliance with that provision would threaten, degrade, or destroy the historic form, fabric, or function of the building.]~~

Secs. 10-93—10-95 Reserved.

ARTICLE XI. SWIMMING POOL AND SPA CODE

Section 10-96. Adoption of *International Swimming Pool and Spa Code 2024*

The 2024 edition of the *International Swimming Pool and Spa Code*, promulgated by the International Code Council, hereby adopted, and incorporated in this article by reference as if fully set forth, except as it is amended by the following provisions of section 10-94. Provisions of this article are in addition to the provisions of the *International Pool and Spa Code*. The following provisions coinciding with the provisions of the *International Pool and Spa Code* supersede, repeal, or delete, when indicated, the corresponding provisions of the *International Pool and Spa Code*.

All references within the model code to any building, electrical, fuel gas, mechanical, plumbing, energy conservation, existing building, or swimming pool code shall be construed to be a reference to the respective building, electrical, fuel gas, mechanical, plumbing, energy conservation, existing building or swimming pool code specifically adopted by reference in articles II through XIV of this chapter.

Section 10-97. Amendments to the adopted chapters of the *International Swimming Pool and Spa Code 2024*.

Additions to the *International Swimming Pool and Spa Code (ISPSC)* are shown as underlined text. Deletions to the ISPSC are shown as bracketed ~~strikethroughs~~.

Section 102.9, *Other laws*, is amended to read as follows:

Section 102.9 Other laws. The provisions of this code shall not be deemed to nullify any provisions of local, state, or federal law, nor shall any conflicts with state law this code supersede any state law, to include but not limited to:

1. Texas Department of State Health Services (TDSHS); Standards for Public Pools and Spas; 2865. 181 through § 2865.20811, (TDSHS rules do not apply to pools located on one- and two-family dwellings or townhouses lots).

2. Texas Department of Licensing and Regulation (TDLR); 2012 Texas Accessibility Standards (TAS), TAS provide the scoping and technical requirements for accessibility for Swimming Pool, wading pools and spas and shall comply with 2012 TAS, Section 242. TAS rules do not apply to pools serving one- and two-family dwellings or townhouses).

3. City of San Antonio City Code Section 34-273(11), Pool construction requirements on or after May 1, 2013.

4. Texas Health and Safety Code; Title 9. Safety, Subtitle A. Public Safety, Chapter 757. Pool Yard Enclosures.

Exception: Elements regulated under Texas Department of Licensing and Regulation (TDLR) and built-in accordance with TDLR approved plans, including any variances or waivers granted by the TDLR, shall be deemed to be in compliance with the requirements of this Chapter.

PART 2- ADMINISTRATION AND ENFORCEMENT, including Sections 103, 104, 105, 106 107, 108, 109, 110, 111, 112, 113, and 114, is deleted in its entirety.

Section 202 Definitions is amended by adding the definition for the San Antonio Metropolitan Health District.

SAN ANTONIO METROPOLITAN HEALTH DISTRICT regulates the operation of public pools. Routine inspections on pools and spas open to the public are conducted to document compliance with the standards set forth in State Law.

Section 302.4, Concealed piping inspection, is amended as follows:

302.4 Concealed piping inspection. Piping, including process piping, that is installed in trenches, shall be ~~inspected~~ tested at 25 psi for 15 min prior to backfilling.

SECTION 305, BARRIER REQUIREMENTS, is amended by amending 305.1, General, and 305.1.1, Construction fencing required and 305.2, Outdoor swimming pools and spas, to read as follows:

Section 305.1 General. The provisions of this section shall apply to the design of barriers for restricting entry into areas having pools and spas. In one -and two-family dwellings and townhouses, where spas or hot tubs are equipped with a lockable safety cover complying with ASTM F1346 and swimming pools are equipped with a powered safety cover that complies with ASTM F1346, the areas where those spas, hot tubs or pools are located shall not be required to comply with Sections 305.2 through 305.7.

305.1.1 Construction fencing required. The construction sites for in-ground swimming pools and spas shall be provided with fencing to surround the site from the time that any excavation occurs to the time that the permanent barrier is completed. The ~~fencing~~ barrier shall be not less than ~~42~~ 3 feet (~~1429~~ 914 mm) in height.

305.2 Outdoor swimming pools and spas. Outdoor pools and spas and indoor swimming pools shall be surrounded by a barrier that complies with Sections 305.2.1 through 305.7 and in accordance with the Texas Administrative Code, Texas Health, and Safety Code 757 for public pools.

Section 305.2.8, Chain link dimensions, is amended by adding Section 305.2.8.1, Chain link fencing prohibited, as follows:

Section 305.2.8.1 Chain link fencing prohibited. Chain link fencing is not permitted as a barrier in public pools built after January 1, 1994.

Section 305.4, Structure wall as a barrier, is amended as follows with all other code text to remain as written:

Section 305.4 Structure wall as a barrier. Where a wall ~~[of a dwelling or structure]~~ of a one- and two-family dwelling or townhouse or its accessory structure serves as part of a barrier and where doors, gates or windows provide direct access to the pool or spa through that wall, one of the following shall be required:

The wall of a building with windows in accordance with 2024 International Building Code, Section 1031 in Group R2 occupancies shall not be used as part of pool enclosure. Other windows that are part of a pool yard enclosure shall be permanently closed and unable to be opened for public pools.

Section 305.6, Natural barriers, is amended by amending the title as follows with all other code text to remain as written:

Section 305.6 Natural barriers used in a one- and two-family dwelling or townhouse.

Section 307.1.5, Accessibility, is amended to add the Exception to read as follows:

Section 307.1.5 Accessibility. An accessible route to public pools and spas shall be provided in accordance with the International Building Code. Accessibility within public pools and spas shall be provided as required by the accessible recreational facilities provisions of the International Building Code. Pool and spa lifts providing an accessible means of entry into the water shall be listed and labeled in accordance with UL 60335-2-1000 and be installed in accordance with ICC A117.1 and NFPA 70.

Exception: Components of projects regulated by and registered with Architectural Barriers Division of Texas Department of Licensing and Regulation shall be deemed to be in compliance with the requirements of this chapter.

Section 311.1, General, is amended by adding the following:

Section 311.1 General. Suction entrapment avoidance for pools and spas shall be provided in accordance with APSP 7 (ANSI/PHTA/ICC7) or for public swimming pools in accordance with State of Texas Rules for Public Swimming Pools and Spas, Title 25 TAC Chapter 265 Subchapter L, Rule §265.190.

Section 321.1, Backwash water or draining water, is amended as follows:

Section 321.1 Backwash water or draining water. For public pools, backwash water [and draining water] shall be discharged to the sanitary ~~[or storm]~~ sewer, or into an approved disposal system on the premise, or shall be disposed of by other means approved by the state or local

authority. Direct connections shall not be made between the end of the backwash line and the disposal system. Drains shall discharge through an air gap.

Section 402.12, Water envelopes, is amended to delete Table 402.12 and Figure 402.12, add Figure 25 TAC 265.186(e)(6) and to read as follows:

Section 402.12 Water envelopes. The minimum diving water envelopes shall be in accordance with ~~[Table 402.12]~~ Texas Department of State Health Services, Administrative Code Title 25, Chapter 265, Section 186 (e) and Figure: 25 TAC 256.186 (e) (6).

Add Figure 25 TAC 265.186(e)(6):

ADD: Figure: 25 TAC §265.186 (e) (6)

| Maximum Diving Board Height Over Water | ¼ Meter | 1 Meter | 3 Meters |
|--|-------------|---------------|---------------|
| Max. Diving Board Length | 12 ft. | 16 ft. | 16 ft. |
| Minimum Diving Board Overhang | 2 ft. 6 in. | 5 ft. | 5 ft. |
| D1 Minimum | 8 ft. 6 in. | 11 ft. 2 in. | 12 ft. 2 in. |
| D2 Minimum | 9 ft. | 10 ft. 10 in. | 11 ft. 10 in. |
| D3 Minimum | 4 ft. | 6 ft. | 6 ft. |
| L1 Minimum | 4 ft. | 5 ft. | 5 ft. |
| L2 Minimum | 12 ft. | 16 ft. 5 in. | 19 ft. 9 in. |

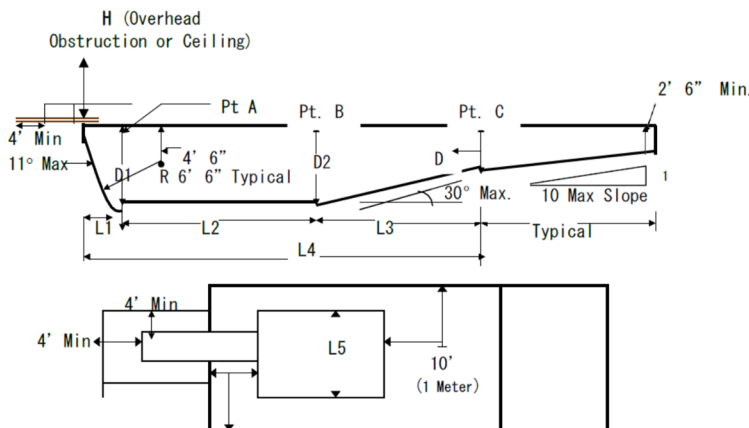

Section 402.13, Ladders for diving equipment, is amended to remove the Exception as follows:

402.13 Ladders for diving equipment. Ladders shall be provided with two grab rails or two handrails. There shall be a uniform distance between ladder treads, with a 7-inch (178 mm) minimum distance and 12-inch (305 mm) maximum distance. Supports, platforms, steps, and ladders for diving equipment shall be designed to carry the anticipated loads. Steps and ladders shall be of corrosion-resistant material, easily cleanable and with slip-resistant tread.

Exception: ~~The distance between treads for the top and bottom riser can vary but shall be not less than 7 inches (178 mm) and not greater than 12 inches (305 MM).~~

Section 411.2.1, Tread dimensions and area, is amended as follows:

Section 411.2.1 Tread dimensions and area. Treads shall have a minimum unobstructed horizontal depth (i.e., horizontal run) of 12 inches and a minimum width of 20 inches. [not be less than 24 inches (607mm) at the leading edge. Treads shall have an unobstructed surface area of not less than 240 square inches (154838mm²) and an unobstructed horizontal depth of not less than 10 inches (254 mm) at the center line.]

Section 411.2.2, Risers, is amended as follows:

Section 411.2.2 Risers. Risers for steps shall have a maximum uniform height of 10 inches, with the bottom riser height allowed to taper to zero. [~~except for the bottom riser, shall have a uniform height of not greater than 12 inches (305 mm) measured at the center line. The bottom riser height is allowed to vary to the floor.~~]

Section 411.5.1, Swimouts, is amended by adding the following text to item 4 as follows:

Section 411.5.1 Swimouts. Swimouts, located in either the deep or shallow area of a pool, shall comply with all of the following:

4. The leading edge shall be visibly set apart and provided with a horizontal solid or broken stripe at least 1 inch wide on the top surface along the front leading edge of each step. This stripe shall be plainly visible to persons on the pool deck. The stripe shall be a contrasting color to the background on which it is applied, and the color shall be permanent in nature and shall be a slip-resistant surface.

Section 411.5.2, Underwater seats, and benches, is amended by adding the following text to item 5 as follows:

Section 411.5.2 Underwater seats and benches. Underwater seats and benches, whether used alone or in conjunction with pool stairs, shall comply with all of the following:

5. The leading edge shall be visibly set apart and provided with a horizontal solid or broken stripe at least 1 inch wide on the top surface along the front leading edge of each step. This stripe shall be plainly visible to persons on the pool deck. The stripe shall be a contrasting color to the background on which it is applied, and the color shall be permanent in nature and shall be a slip-resistant surface.

Section 412, Signage, is to be repealed in its entirety and replaced with Texas Department of State Health Services (TDSHS); Standards for Public Pools and Spas, 265. 181 through § 265.211 requirements for signage

SECTION 603, MARKINGS, AND INDICATORS, is amended by repealing Section 603.2, Class D-2 pools, and replacing with 603.2, Class A and B pools, as follows:

Section 603.2 Class A and B pools. Class A and B pools over 5 feet deep: the transition point of the pool from the shallow area to the deep area of the pool shall be visually set apart with a 4-inch minimum width row of floor tile, a painted line, or similar means using a color contrasting with the bottom; and a rope and float line shall be provided between 1 foot and 2 feet on the shallow side of the 5-foot depth along and parallel to this depth from one side of the pool to the other side. The floats shall be spaced at not greater than 7-foot intervals; and the floats shall be secured so they will not slide or bunch up. The stretched float line shall be of sufficient size and strength to offer a good handhold and support loads normally imposed by users. If the owner or operator of the pool knows or should have known in the exercise of ordinary care that a rope or float is missing, broken, or defective, the problem shall be promptly remedied.

Section 609.9, Infant care, is amended to read as follows:

609.9 Infant Care. Baby-changing tables shall be provided in toilet facilities [~~having two or more water closets~~].

Section 610.5.1, Uniform height of 9 inches, is amended to read as follows:

Section 610.5.1 Uniform height of ~~9~~10 inches. Except for the bottom riser, risers at the centerline shall have a maximum uniform height of ~~9~~ 10 inches (~~229~~ 254 mm). The bottom riser height shall be permitted to vary from the other risers.

Section 804.1, General, is amended as follows:

Section 804.1 General. The minimum diving water envelopes shall be in accordance with Table 804.1 and Figure 804.1, or the manufacturer's specifications, whichever is greater. Negative construction tolerances shall not be applied to the dimensions of the minimum diving water envelopes given in Table 804.1.

Secs. 10-98—10-100. Reserved.

ARTICLE XII. FIRE PREVENTION

Sec. 10-101. Fire prevention.

See Chapter 11 of this Code.

Secs. 10-102—10-110. Reserved.

ARTICLE XIII. LICENSING AND REGISTRATION

Sec. 10-111. Billboard operator license.

- (a) **License required.** All persons engaging in the business of erecting, painting, servicing or maintaining billboards or any other off-premises advertising sign shall, for the purposes of this chapter, be considered billboard operators and must be licensed to do business per Chapters 10-111 and 10-116. A license holder supplying his license for a firm or corporation doing business under this chapter shall not supply his license to a second firm or corporation. Any permit issued to the license holder shall be for work being done by the license holder and his firm or corporation. The licensing requirement shall not be applicable to employees or subcontractors performing work under the supervision of the licensed billboard operator.
- (b) **Examination required, application.** Before a billboard operator license may be issued, each person seeking such a license shall take an examination and file an application for the examination with the *Building Official*.
- (c) **Qualifications.** Prior to taking the examination required by this chapter, each applicant shall demonstrate to the *Building Official* an ability to read and write English and show proof of at least four (4) years practical experience at the trade working under a billboard operator. The applicant shall also submit to the *Building Official* an affidavit, duly sworn, setting forth his experience. Proof of the applicant's experience shall be included with the affidavit.
- (d) **Examination fee; test score; issuance of license.** Examinations are administered by an approved third party, and the associated examination fees are paid directly to the approved third party by the applicant. After the *Building Official* has approved the application, the applicant has passed the required examination, and the applicant has paid the license fee in accordance with the city approved fee schedule, the *Building Official* shall issue the applicant a billboard operator license.

Sec. 10-112. Commercial sign operator license.

- (a) **License required.** Any person engaged in the business of erecting, painting, maintaining, or servicing commercial signs must be licensed as a commercial sign operator by the city per Chapters 10-112 and 10-116.
- (b) **Examination required, application.** Before a billboard operator's license may be issued, each person seeking such a license shall take an examination and file an application for the examination with the *Building Official*.
- (c) **Qualifications.** Prior to taking the examination required by this chapter, each applicant shall demonstrate to the *Building Official* an ability to read and write English, and show proof of at least two (2) years of experience in commercial sign installation working under a licensed commercial sign operator, or a licensed commercial sign operator from another city provided that the licensing qualifications and examinations are similar in design and quality to that of the city as determined by the *Building Official*, or can show proof of at least four (4) years of experience in commercial sign installation, provided the verification of experience shall be provided to the *Building Official* in a manner established by written policy. The applicant shall also submit to the *Building Official* an affidavit, duly sworn, setting forth his experience. Proof of the applicant's experience shall be included with the affidavit.
- (d) **Examination fee; test score; issuance of license.** Examinations are administered by an approved third party, and the associated examination fees are paid directly to the approved third party by the applicant. After the *Building Official* has approved the application, the applicant has passed the 2018 International Building-Related Codes required examination, and the applicant has paid the license fee in accordance with the city approved fee schedule, the *Building Official* shall issue the applicant a commercial sign operator license.

Sec. 10-113. City electrical contractors and electrical sign contractors, installers, maintenance electricians; licenses and registrations.

- (a) **Effect of state licensing.** Upon the state's enforcement of House Bill 1487, passed by the 78th session of the Texas Legislature that established the state licensing of electricians, the city no longer licenses electricians through testing administered by the city.

Exception: The *Building Official* will continue to renew those electrical licenses issued prior to the state's electrical license program. All provisions and regulations of this chapter shall apply to licenses issued by the city and/or the state.

- (b) **State licensed electrical contractors and electrical sign contractors, registration.** State licensed electrical contractors and electrical sign contractors shall register with the city before performing any electrical work or electrical sign work regulated by this chapter, chapter 10-116 and/or chapter 28, Signs, and billboards.
- (c) **General liability and completed operation insurance.**
 - (1) A licensed contractor shall furnish the name of the insurance carrier, policy number, name, address, and telephone number of the insurance agent with whom the contractor is insured to the *Building Official* or to any customer who requests it. An electrical contractor, electrical sign contractor, or the holder of an annual electrical maintenance permit must continuously maintain on file with the *Building Official* in a form of a certificate addressed to the city showing the above referenced persons carrying the following types and amounts of insurance:
 - a. The insurance must be at least \$300,000 per occurrence (combines for property damage and bodily injury)
 - 1. Be at least \$600,000 aggregate (total amount the policy will pay for property damage and bodily injury coverage); and
 - 2. Be at least \$300,000 aggregate for products and completed operations.

- b. The holder of any contractor's license is responsible for providing evidence of a new or renewal policy of any required insurance coverage upon termination or renewal of any policy.
 - c. Any insurance certificate required by this Code must be written through a company licensed to issue the insurance in the state and the insurance may be approved by office of the city attorney.
- (d) City classifications of licenses and registrations.** The following are the classifications of City licenses and registrations regulated by this Code:
- (1) Licenses:**
 - a. Electrical contractor.
 - b. Electrical sign contractor.
 - c. Master electrician.
 - d. Master sign electrician.
 - e. Journeyman electrician.
 - (2) Registrations:**
 - a. Electrical maintenance technician.
- (e) City licenses, registration cards and certificates.**
- (1)** A registration card, bearing the *Building Official's* signature, shall be issued to each person receiving a city registration or license.
 - (2)** Each such registration card shall expire at midnight of the renewal date. A new card shall be issued provided that the registration or license holder has complied with the regulations of this Code pertaining to renewals.
 - (3)** Each registration certificate or card, when issued to an electrical contractor, electrical sign contractor shall be issued to a person and registered in the name of the firm by which the person is employed. The firm shall be known as the holder of such registration certificate or card and shall notify the code official if the licensee is no longer in its employment. No further permits will be issued to the firm based upon the previous license holder's name who is no longer employed by the firm.
 - (4)** It shall be a violation of this Code for any person to alter or amend in any manner, lend, rent, or transfer a registration certificate or card, and for any person to make use of any such rights for which the person is not registered or licensed.
 - (5)** Each electrical contractor, electrical sign contractor, or residential appliance installation contractor shall display the registration certificate in a conspicuous place in the firm's place of business. Each holder of a registration card shall carry the registration card on his person at all times while performing electrical work, electrical sign work or residential appliance installation covered by this Code and shall present it to the *Building Official* upon demand.
- (f) License expiration, renewal, and continuing education.** A license may be renewed at any time within thirty (30) days before the expiration date, unless such license has been revoked or canceled by the *Building Official*. Applicants shall show proof of having satisfactorily completed an accredited four-hour code study course, approved by the *Building Official*, for each year of renewal within the twenty-four (24) months immediately preceding such renewal. All electrical and sign licenses shall expire at midnight on the anniversary date of their issuance and shall be subject to renewal for a two-year period of time.
- (g) License prerequisite to issuance of permit.** A permit for electrical work or electrical sign work shall not be issued to any person unless such person is the holder of a license to perform the class of work described in such permit as provided in this chapter. An annual electrical maintenance permit required by this chapter shall not be issued unless the owner of the property provides evidence that the maintenance work will be performed by individuals qualified in accordance with subsection 10-6(c) of this chapter.
- (h) Electrical contractors, electrical sign contractors; responsibilities.**

- (1) Every electrical or electrical sign contractor, before engaging in electrical or electrical sign work, must procure a master electrician or master electrician sign license for the conduct of such work. Electrical work is regulated by this Code. Electrical sign work is regulated by chapter 28, Signs, and billboards.
 - a. Electrical contractor work shall not include the manufacture of any sign regulated by this Code or chapter 28.
 - b. Electrical sign contractor work shall not include the extensions of, or additions to, an existing branch circuit.
- (2) A licensed contractor shall display its name and license number on both sides of each vehicle owned or operated by the business and used in the conduct of his work. Lettering shall be of a contrasting color and at least two (2) inches in height.
 - a. An electrical contractor's license number shall be preceded by the letters "EM" or "TECL" depending on whether the business is operating under a local license or state license.
 - b. An electrical sign contractor's license number shall be preceded by the letters "SM" "TSCL" for city licenses or state licenses respectively.
- (3) All of a contractor's non-exempt work shall be performed by licensed or registered individuals. A contractor is responsible for compliance with applicable codes for all such work performed on its behalf.
- (4) The licensed contractor's name, address, phone number, and license number shall appear on all proposals, invoices, and written contracts proposed by the contractor. The following information: "Regulated by The Texas Department of Licensing and Regulation, P. O. Box 12157, Austin, Texas 78711, 1-800-803-9202, 512-463-6599; website: www.tdlr.texas.gov shall be listed on all proposals, invoices, and written contracts.
- (5) A licensed contractor shall maintain employee records and records of all work performed on its behalf for a period of four (4) years after completion of the work and shall make those records available to the code official at the contractor's place of business during normal business hours for inspection and copying.
- (6) A licensed contractor and its designated master electrician are responsible for supervision of all licensees or registered persons performing work on behalf of the contractor to assure compliance with applicable statutes and rules and, in particular, standards of conduct set out in these rules.
 - (i) **Master electrician and master sign electrician.**
 - (1) Responsibility. The master electrician of record shall be liable and responsible for the layout and technical supervision of any work that requires the securing of a permit under the master's license. Failure of the master to properly provide for the supervision and control of work being performed on behalf of the business may cause the work being performed under permit to be discontinued by the *Building Official*.
 - (2) Limitation on multiple business affiliations. Any master electrician or master sign electrician affiliated with a business as herein provided shall not engage in the operation of a second electrical or electrical sign business, under the provisions of this Code, unless it is under the same name and insurance of the first business. Any permit issued to a business must be for work being done by that business. Any master electrician or master sign electrician obtaining permits for any person, business or entity will be notified to appear before the *Building Official* for consideration of a complaint.
 - (j) **Supervision of Licensees.**
 - (1) Journeyman Electrician and Journeyman Sign Electrician. A journeyman electrician shall perform electrical or electrical sign work under the general supervision of a master electrician or master sign electrician on behalf of an electrical or electrical sign contractor.
 - (2) Residential Wireman. A residential wireman shall perform electrical work only as defined by Section 10-25 under the general supervision of a master electrician.
 - (3) Electrical Apprentice. Electrical apprentices shall be supervised by a licensed individual other than an electrical apprentice. Continuous supervision of an electrical apprentice is not required; however, the supervising licensee must be onsite and is responsible for

supervising, reviewing and inspecting all work performed by the electrical apprentices to ensure compliance with any applicable codes and standards. The maximum number of apprentices that may be supervised by an individual master electrician, journeyman electrician or journeyman sign electrician on an individual job site is eight (8). The maximum number of apprentices performing work defined in section 10-25 that may be supervised by an individual Residential Wireman on an individual job site is four (4).

- (k) Electrical maintenance technician; performance of work.** A maintenance electrician may perform all of the work under the annual electrical maintenance permit permitted by subsection 10-6(c). A registered electrical maintenance technician may perform all of the work permitted by subsection 10-6(c) but may not perform work involving voltages or amperages that exceed the limits described in subsections 10-6(c)(2) a.—f.

Sec. 10-114. City mechanical licenses.

- (a) Licensing and Registration.** Along with chapter 10-116, any person performing any form of mechanical work in the city shall have in his possession a valid and authenticated mechanical license issued by the *Building Official* or a valid mechanical license issued by the state, except as otherwise provided under subsection 10-114(g) or as exempted under federal or state law. The city no longer licenses mechanical contractors through testing administered by the city.

Exception: The *Building Official* will continue to renew those mechanical licenses based on completing continued education program.

(b) General liability insurance.

- (1) A city mechanical licensed contractor shall furnish the name of the insurance carrier, policy number, name, address, and telephone number of the insurance agent with whom the contractor is insured to the *Building Official* and to any customer who requests it.
- (2) City licensed mechanical contractors must continuously maintain on file with the *Building Official* in a form of a certificate addressed to the city showing the above referenced persons carrying the following types and amounts of insurance
 - a. The insurance must be at least \$300,000 per occurrence (combined for property damage and bodily injury);
 - b. be at least \$600,000 aggregate (total amount the policy will pay for property damage and bodily injury coverage); and
 - c. be at least \$300,000 aggregate for products and completed operations.
- (3) The holder of any city contractor's license is responsible for providing evidence of a new or renewal policy of any required insurance coverage upon termination or renewal of any policy.
- (4) Any insurance certificate required by this Code must be written through a company licensed to issue the insurance in the state and the insurance may be approved by office of the city attorney.
- (5) Insurance amount requirements for State issued Air Conditioning and Refrigeration Licenses class A or B of any endorsement shall be regulated by the Texas Department of Licensing and Regulation (TDLR) section 75.40 of the Administrative Rules

- (c) City classifications of licenses and registrations.** The following are the classifications of city licenses and registrations regulated by this Code. Any person whose license was destroyed or lost may obtain a duplicate license upon payment of the fee set forth in the fee schedule adopted by the city.

- (1) Licenses:**
- a. Master mechanical contractor license
 - b. Journeymen mechanical license

(d) City license cards.

- (1) A registration card, bearing the *Building Official's* signature, shall be issued to each person receiving a city registration or license.
 - (2) All city licenses shall expire on December 31 of each year. Licenses shall be renewed prior to the expiration date. Each person holding a valid mechanical license shall renew same in sufficient time to have the license renewal form returned to the Development Services Department with the appropriate renewal fee prior to license expiration date. Any person who does not renew his license prior to expiration date has the right to appeal to the Building-Related and Fire Codes Appeals and Advisory Board.
 - (3) Each card, when issued to a mechanical contractor, shall be issued to a person, and registered in the name of the firm by which the person is employed. The firm shall be known as the holder of such registration certificate or card and shall notify the code official if the licensee is no longer in its employment. No further permits will be issued to the firm based upon the previous license holder's name who is no longer employed by the firm.
 - (4) It shall be a violation of this Code for any person to alter or amend in any manner, lend, rent, or transfer a registration certificate or card, and for any person to make use of any such rights for which the person is not registered or licensed.
 - (5) Each holder of a city issued card shall carry the registration card on his person at all times while performing mechanical work covered by this Code and shall present it to the *Building Official* upon demand.
- (e) **Continuing Education requirements for mechanical contractors, license expiration, and renewal.** A license may be renewed at any time within thirty (30) days before the expiration date, unless such license has been revoked or canceled by the *Building Official*. Applicants shall show proof of having satisfactorily completed the required continuing education as follows:
- (1) Mechanical contractors licensed by the state must maintain the required amount of continuing education mandated by state law in order to perform work in the city.
 - (2) Mechanical contractors licensed by the city will be required to attend eight (8) hours of continuing education annually.
 - a. This training is mandatory for maintenance of city license.
 - b. Training curriculum will be established by the *Building Official*, will be in accordance with state law and will be reviewed by the board annually.
 - c. Annual training will be conducted by the Development Services Department.
 - d. A licensee may not receive continuing education credit for attending the same course more than once.
 - e. A fee, established by ordinance in the Development Services Department fee schedule, shall be paid by the licensee for each course.
- (f) **Certain acts prohibited.** In addition to other provisions of this Code, it shall be unlawful for any person to do any of the following acts:
- (1) To display, cause or permit to be displayed or to have in one's possession any instrument purporting to be licensed for the doing of any mechanical work, knowing such instrument to be fictitious or to have canceled, revoked suspended or altered;
 - (2) To lend or knowingly permit the use of any license for the doing of any mechanical work to any person not entitled thereto, under the provisions of this chapter;
 - (3) To display or represent as one's own a license for the doing of any mechanical work when such license has not been lawfully issued to the person so displaying the same;
 - (4) To fail or refuse to surrender to the *Building Official* on demand any license for the doing of any mechanical work, which has been suspended, canceled or revoked as provided for in this chapter;
 - (5) To apply for or have in one's possession more than one current license of the same type provided for in this chapter;
 - (6) To use a false or fictitious name or give a false or fictitious address in any application for any license provided for in this chapter, or any renewal or duplicate thereof, or knowingly make a false statement or knowingly conceal a material fact or otherwise commit fraud in making any such application;

- (7) To employ as a master or technician in mechanical work any person not licensed as provided in this chapter;
- (8) To perform any character of mechanical work for which a license is required by this chapter while such license is suspended, canceled or revoked.

(g) Master mechanical contractor limitations on multiple business affiliations.

Any master mechanical contractor affiliated with a business as herein provided shall not engage in the operation of a second mechanical contracting business, under the provisions of this Code, unless it is under the same name and insurance of the first business. Any permit issued to a business must be for work being done by that business. Any master mechanical contractor obtaining permits for any person, business or entity will be notified to appear before the *Building Official* for consideration of a complaint.

(h) Journeymen mechanical; performance of work; supervision and ratio.

A mechanical journeymen shall perform mechanical work under the general supervision of a master mechanical contractor. A journeymen shall directly supervise the work of a mechanical apprentice provided that a ratio of eight (8) apprentices to one journeyman is not exceeded.

(i) Development Services Inspection Supervisor.

The mechanical inspections supervisor of the Development Services Department shall also serve as the master of record for mechanical work performed by City employed mechanical workers.

Sec. 10-115. Residential Building and Home Improvement contractor registrations.

- (a) Registration.** Any person performing any form of residential construction or home improvement work in the city shall be working under a contractor registered per Chapters 10-115 and 10-116 with a valid and authenticated home builder registration card issued by the *Building Official* in their possession.

Exceptions:

- (1) Any person who will own a detached single-family dwelling for a period of twelve (12) months after completion of the building permit and final inspection for the single-family dwelling or accessory building thereto.
- (2) Building trade subcontractors who are performing work for the residential building contractor are not required to be registered under this section (e.g., framing subcontractor, flooring subcontractor, drywall subcontractor, painting subcontractor, etc.).
- (3) Any person who will repair, replace, or modify non-structural building components to an existing residential detached accessory structure not exceeding 300 square feet.

(b) General liability and insurance.

- (1) A registered contractor shall furnish and present the name of the insurance carrier, policy number, name, address, and telephone number of the insurance agent with whom the contractor is insured to the *Building Official* or to any customer upon request.
- (2) City registered homebuilder contractors must maintain insurance of the following types and amounts:
 - a.i
 - b. be at least \$1,000,000 aggregate (total amount the policy will pay for property damage and bodily injury coverage);
 - c. be at least \$500,000 aggregate for products and completed operations; and
 - d. The City of San Antonio must be listed as Certificate Holder on the Certificate of Liability insurance.
- (3) City registered home improvement contractors must maintain insurance of the following types and amounts:
 - a. The insurance must be at least \$300,000 per occurrence (combined for property damage and bodily injury);

- b. be at least \$600,000 aggregate (total amount the policy will pay for property damage and bodily injury coverage);
- c. be at least \$300,000 aggregate for products and completed operations; and
- d. The City of San Antonio must be listed as Certificate Holder on the Certificate of Liability insurance.

- (4) The holder of any city contractor's registration is responsible for providing evidence of a new or renewal policy of any required insurance coverage upon termination or renewal of any policy.
- (5) Any insurance certificate required by this Code must be written through a company licensed to issue the insurance in the state and the insurance may be approved by office of the city attorney.

(c) Responsibilities. A registered residential building contractor shall be responsible for exercising such supervision and control of his operations as is necessary to secure full compliance with the provisions of the adopted International Residential Code (IRC) and other applicable laws of the city, state, and United States.

(d) Penalties. A violation of this section shall constitute a Class C misdemeanor offense with a fine not to exceed five hundred dollars (\$500.00) per violation. Each day or portion thereof out of compliance with the registration requirements set above shall constitute a separate offense.

(e) Application procedures; requirements.

- (1) An applicant for an original registration or renewal must submit an application to the *Building Official* on a form established by the department. Each applicant must fully disclose in the application whether the applicant has:
 - a. Entered a plea of guilty or nolo contendere (no contest) to:
 - 1. Any felony charge, or
 - 2. A misdemeanor involving moral turpitude;
 - b. Been convicted of:
 - 1. A felony, or
 - 2. A misdemeanor involving moral turpitude and the time for appeal has elapsed or the conviction has been affirmed on appeal;
 - c. Entered a plea of guilty or nolo contendere (no contest) or been convicted of:
 - 1. Any felony, or
 - 2. Misdemeanor arising out of a violation of the building code or local amendments thereto in the state whether or not said violation involves moral turpitude;
 - d. Lost or is suspended from residential building contractor privileges in any jurisdiction in the state. A failure to disclose under subsection 10-115(e)(1) shall be sufficient grounds to deny the application.
- (2) The *Building Official* shall have the right to investigate and examine the qualifications and fitness of an applicant.
 - a. Upon receipt of an application, the *Building Official* shall conduct a criminal background check on the applicant or any person responsible for the application. The applicant will submit to the *Building Official* an officially sealed criminal history record information maintained by the department of Federal Bureau of Investigation or other methods as approved by *Building Official*.
 - b. For Home Builder registrations only, one agent affiliated with the contractor must obtain a Residential ICC Certification or other certifications approved by the Building Official; or the company has a minimum of 5 years of continued registration with no violations per section 10-115(j), suspensions, or revocation. A new or renewed registration issued before January 1, 2024, that does not meet either of these requirements will be under probation. The probation will be lifted once requirements are met or the registration canceled on January 1, 2024.
- (3) A person may not be issued a registration unless the person:
 - a. Is at least eighteen (18) years of age; and

- b. Is a United States citizen or a lawfully admitted alien; and
- c. The *Building Official* is satisfied with the person's honesty, integrity, and trustworthiness based on information supplied and discovered in connection with the application.

Commentary: Full disclosure includes an interest in, or ownership of any entity engaged in the residential building contractor business that has lost or been suspended from residential building constructor privileges.

(f) Duties and powers of *Building Official*.

- (1) There is hereby vested in the *Building Official* the duty of examining the applications for contractor registrations, including the issuance, reissuance, renewal, suspension, or cancellation of such registration.
- (2) The *Building Official* shall establish procedures consistent with this Code for the issuance of registrations for residential contractors.
- (3) The *Building Official* shall have the duty to keep all registration application records. The *Building Official* shall further have the power and duty to adopt, amend, or repeal rules and regulations consistent with the provisions of this section as may be necessary for the proper administration and enforcement hereof.

(g) Appealing a denial of registration.

- (1) If either an original or renewal registration is denied, the *Building Official* shall furnish the applicant a written statement setting forth the grounds for the refusal within ten (10) working days. Such statement shall be by certified mail, return receipt requested, to the mailing address provided in the application unless the applicant is present to receive and acknowledge in writing receipt of such letter. The applicant or their representative shall then have fifteen (15) working days from receipt of notice to appeal the *Building Official's* decision in accordance with section 10-14 of this chapter.
- (2) Nothing in this section shall be interpreted as to deny a subsequent application at the expiration of one year from denial of initial registration.

(h) Fees; registration period. The application fee for contractor registration shall be as set forth in this section.

- (1) A Home Builder Registration fee of one hundred seventy dollars (\$170.00) is required and said registration shall be valid for a period of two (2) years. The registration holder shall be required to re-register every two-year period of time and pay a fee of one hundred seventy dollars (\$170.00) for each two-year period of time to maintain registration.
- (2) A Home Improvement Registration fee of one hundred fifty dollars (\$150.00) is required and said registration shall be valid for a period of two (2) years. The registration holder shall be required to re-register every two-year period of time and pay a fee of one hundred fifty dollars (\$150.00) for each two-year period of time to maintain registration.

(i) Contractor limitations on multiple business affiliations. Any contractor affiliated with a business as herein provided shall not engage in the operation of a second contracting business, under the provisions of this Code, unless it is under the same name and insurance of the first business. Any permit issued to a business must be for work being done by that business. Any contractor obtaining permits for any person, business or entity will be notified to appear before the *Building Official* for consideration of a complaint.

Sec. 10-116. City Registration, and insurance required**(a) Application procedures; requirements.**

- (1) An applicant for an original registration or renewal must submit an application to the *Building Official* on a form established by the department.
- (2) The *Building Official* shall have the right to investigate and examine the qualifications and fitness of an applicant.

(b) City registration cards.

- (1) A registration card, bearing the *Building Official's* signature, shall be issued to each person receiving a city registration.
- (2) Registrations shall be renewed prior to the expiration date. Each person holding a valid registration shall renew same in sufficient time to have the renewal form returned to the Development Services Department with the appropriate renewal fee prior the expiration date. All city registrations shall expire two (2) years after issuance. Registrations shall be renewed prior to expiration date. Each person holding a valid registration shall renew same in sufficient time to have the renewal form and insurance information returned to the department with the appropriate renewal fee prior to registration expiration date.
- (3) Each registration card, when issued to a contractor, shall be issued to a person, and registered in the name of the firm by which the person is employed. The firm shall be known as the holder of such registration and shall notify the code official if the registration holder is no longer in its employment. No further permits will be issued to the firm based upon the previous registration holder's name who is no longer employed by the firm.
- (4) It shall be a violation of this Code for any person to alter or amend in any manner, lend, rent, or transfer a registration card, and for any person to make use of any such rights for which the person is not registered.
- (5) Each holder of a city issued registration card shall carry the registration card on his person at all times while performing construction work covered by this Code and shall present it to the *Building Official* upon demand.

(c) Registrations or City Licenses not transferable. No registration, or City license shall be transferred, and no holder of any registration shall allow his name or registration to be used by any other person, either for the purpose of performing construction work or obtaining a permit under the penalty of forfeiture of registration and payment of fines**(d) Continuation of the business upon death, disability, or termination of the business's master.** Upon the death, disability or termination of a registered contractor, such business will be allowed to complete existing work for which permits had been obtained prior to the severance of such registered holder provided insurance is posted, if applicable, and sufficient evidence is submitted to and approved by the *Building Official* as to the ability of the business to complete the work in accordance with the requirements of this chapter. Monthly approval may be granted by the *Building Official* for a period not to exceed six (6) months. On or before the expiration of such period the business shall associate a registered contractor of the appropriate classification or cease operations.**(e) Qualifications of contractors.** It shall be a violation of this chapter for a person who does not hold a license to engage in electrical, mechanical, plumbing, home builder, home improvement, demolition, house mover, billboard operator, commercial sign operator and/or electrical sign construction for which a permit is required, or to undertake to execute such construction or to cause the undertaking of such construction.**(f) Documentation.** The *Building Official* shall adopt rules regarding the form of documentation that will be accepted as proof of compliance with any experience, verification of registration status, or other pertinent information the *Building Official* feels is relevant for inclusion.

- (g) Record of issuance.** The *Building Official* shall maintain a record that is available to the general public of all registrations issued pursuant to this chapter.
- (h) Misrepresentation.** It shall be a violation of this chapter for any person to represent themselves with any class of license or registration set forth in this Code or to use the words "electrical contractor," "master electrician," "master sign electrician," "electrician," "mechanical contractor", "master mechanical contractor", "master HVAC contractor", "master plumber", "responsible master plumber", "building contractor", "homebuilder", homebuilder contractor, "home improvement contractor" or words of similar import or meaning on signs, business cards, stationery, or by any other manner whatsoever, unless such person is properly registered/licensed within the meaning of the word used as provided in this chapter.
- (i) Change of name.** Upon payment of the fee set by ordinance, posting of any necessary bonds and compliance with any other requirements of this chapter, the holder of a valid license may apply to the *Building Official* for a change on the name of a registration or license.
- (j) Communication, ready access, and vehicle identification.**
- (1) Means of communication.** Every registered contractor must maintain a bona fide company address and telephone number to enable the *Building Official* to contact the contractor in case of a job discrepancy. Any person holding a registration and doing work in the city shall report to the *Building Official* any change of address and telephone number in order to allow the *Building Official* to maintain accurate registration records. Acceptable means for receiving communications include, but are not limited to, a person available at the place of business, an answering machine, voice mail, a pager, or a cellular telephone.
 - (2) Registered Contractor present for business.** The registered contractors are responsible for the general on the job or off the job oversight, direction and management of work and individuals performing work related to the registration type to fulfill the contractors responsibility to the client or employer. Registered contractors shall be present during construction related to that type of registration. "Present" shall mean: on site, in the office, or available to be reached during the times of 7:45 a.m. and 4:30 p.m. Central Standard time. Upon request of the *Building Official*, registered contractors shall make themselves available to meet on the job site.
 - (3) Vehicle identification.** Any contractor engaged in erecting, installing, servicing, or maintaining a billboard or any person engaged in mechanical, electrical, plumbing or building construction shall ensure that all vehicles required to be on the job are identified with the contractor/company name, city registration number or state license number if applicable. For contractors operating with local license numbers, the number should be prefixed with "EM", "SM" or "HM" and those operating with state licenses shall have the TECL, TSCL or shall have the appropriately identified with the prefixes designated by the State (TDLR). Lettering on the vehicle shall be at least two (2) inches high and shall be in full view and legible at all times.
- (k) Cancellation and suspension of City licenses and registration; appeals.** Any license or registration granted under this chapter may be canceled, revoked, or suspended by the *Building Official* if the holder of such license or registration violates provisions of this chapter or any ordinance of the city relating to electrical work.
- (1)** A contractor's certificate of registration or City license may be cancelled or suspended by the *Building Official* after a hearing before the *Building Official* if the registered contractor is convicted of any penal offense arising out of or related to the performance of a registered contract or the registered contractor suffers a judgment against them in a civil action predicated upon fraud in connection with the performance of a registered contract.
 - (2)** The *Building Official* may also administratively cancel or suspend a certificate of registration or City license after a hearing before the *Building Official* for any one or more of the following reasons:

- a. Conviction or entering a plea of guilty or nolo contendere (no contest) by the registered person or entity of:
 - i. A felony, or
 - ii. Misdemeanor involving moral turpitude;
 - b. Conviction or entering a plea of guilty or nolo contendere (no contest) in connection with a violation of any adopted technical construction code or amendments thereto in the state;
 - c. Making any false statement as to a material matter in an application for registration, renewal or hearing in connection with same;
 - d. Three (3) separate violations of this chapter, provided the violations occur within the previous 12-month period;
 - e. Upon judicial determination of an abandonment or willful failure to perform any billboard operator, commercial sign operator, mechanical, electrical, plumbing or building contract or project in or undertaken by a registered contractor, or willful deviation from or disregard of plans or specifications in any material respect;
 - f. Upon judicial determination that the contractor knowingly made substantial misrepresentation on the part of the registered contractor in the procurement of a contract;
 - g. Upon judicial determination of fraud on the part of the registered contractor in the execution of or in the material alteration of any registered contract or mortgage promissory note or other document relating to the contract;
 - h. Upon judicial determination that the registered contractor knowingly prepared or accepted any mortgage, promissory note or other evidence of indebtedness pertaining to a billboard, commercial sign, mechanical, electrical, plumbing, or building transaction with knowledge that it recited a greater monetary obligation than the agreed consideration for the construction work;
 - i. With knowledge, the billboard, commercial sign, mechanical, electrical, plumbing, or building contractor directly or indirectly published any advertisement relating to electrical construction which contains assertions, representations or statements which are false, deceptive or misleading;
 - j. Failure of the registered contractor to notify the *Building Official* of any change in the ownership, management, or business name;
 - k. Conducting a billboard, commercial sign, mechanical, electrical, plumbing, or building contractor business in any name other than the one registered;
 - l. Obtaining a billboard, commercial sign, mechanical, electrical, plumbing, or building permit for an unregistered contractor or for one whose registration has been suspended, cancelled or denied.
- (3) The *Building Official* may take any of the following actions against the holder of the City license or certificate of registration:
- a. No suspension.
 - b. Suspension for thirty (30) days.
 - c. Suspension for sixty (60) days.
 - d. Suspension for ninety (90) days.
 - e. Suspension for one hundred eighty (180) days.
 - f. Cancellation.
- (4) The *Building Official* shall send the registered contractor a written notice of any administrative action to be taken against the registered contractor by certified mail, return receipt requested, at the last known mailing address. The notification shall give not less than ten (10) working days' notice of the hearing. The *Building Official* is authorized to conduct hearings for the purpose of making findings of fact to assist him in making his decision.
- (5) A written decision to cancel or suspend a certificate of registration or City license shall be required and list the reasons for the *Building Official's* decision. This written decision shall be forwarded to the registered contractor by certified mail, return receipt requested to the registered contractor's last known address. This mailing may be waived provided that the registered contractor signs and acknowledges receipt of the written decision from the

Building Official. The registered contractor shall then have twenty-one (21) days from receipt of this notice to appeal the *Building Official's* decision to the building-related and fire codes board of appeals. The decision of the *Building Official* shall be final after expiration of this time.

(6) Board appellate process.

- a. A registered or City licensed contractor shall have the right to appeal the *Building Official's* decision in accordance with section 10-14 of this chapter.
- b. A perfected appeal tolls the *Building Official's* decision to suspend or cancel the registration until the board renders its decision.
- c. Neither the board nor the *Building Official* shall have any authority to suspend a registration for longer than one hundred eighty (180) days.
- d. A cancellation shall prevent the registered contractor from pulling new permits for a period of at least one year. For purposes of this section, a cancellation of a registration does not alleviate the registered contractor from performing current obligations or absolve them from liability under a contract. If approved by the *Building Official*, the registered contractor may perform currently permitted obligations while cancelled, the contractor shall not be subject to penalty for being unregistered. All other code provisions are applicable. Upon the expiration of a one-year period, a contractor may apply for a new certificate of registration. No provision of this section shall be interpreted to mean that a new certificate of registration will be issued after a prior certificate of registration has been cancelled. A denied applicant for a new certificate of registration is required to wait one year before applying again. There shall be no limit on the number of times a denied applicant may reapply.
- e. A suspension shall prevent the registered contractor from pulling new permits in the city for the suspension time period. A suspension of registration does not alleviate the registered contractor from performing currently permitted obligations under the registered contract. If approved by the *Building Official*, the contractor shall not be subject to penalty for operating while suspended when performing currently permitted obligations. However, all other code provisions apply. The board's decision to affirm or affirm as modified a suspension of a registration means that the suspension time begins the following working day.

(I) Violations under this section. The following list shall constitute a non-exclusive list of violations under this section. It is unlawful for any registered contractor to:

- (1) Display or cause a permit to be displayed or to have in one's possession any instrument purporting to be a registration, City license, or state registration for doing any construction work, knowing it to be fictitious or to have been canceled, suspended or altered;
- (2) Lend or permit the use of any registration for doing any construction work to any person not entitled to it;
- (3) Allow any person to display or to represent as one's own city registration, City license or state license for any construction work when the registration, City license or state license has not been lawfully issued to the person displaying it;
- (4) To fail or refuse to surrender to the *Building Official* on demand any registration or city license for the doing of any mechanical, electrical, plumbing or building work, which has been suspended, canceled or revoked as provided for in this chapter;
- (5) To apply for or have in one's possession more than one current registration or city license of the same type provided for in this chapter;
- (6) Use a false or fictitious name or address in any application for any registration or permit provided for in this chapter or any renewal or make a false statement or conceal a material fact or otherwise commit fraud in making any application;
- (7) Perform any contractor work for which a registration, City license or state license is required without having the registration, City license or state license or while the registration, City license or state license is suspended, expired or canceled;

- (8) Perform any work for which a permit is required without having the permit or after the permit has been canceled;
- (9) Fail or refuse to make the necessary repair or changes for code violations as provided in a written notice issued by the *Building Official*. A reasonable amount of time shall be granted in the written notice taking into consideration the work to be completed and the circumstances. A separate violation is deemed to be committed each day after the expiration of the time for correction provided in the notice until the work is corrected;
- (10) Permit any construction work covered by this section to be performed by any person not properly registered, while in control of premises covered by this section;
- (11) Remove, break, change, destroy, tear, mutilate, cover or otherwise deface or injure any official notice or seal posted by the *Building Official*;
- (12) Place or leave the property in such condition that it injures or endangers persons or property authorized to be on the construction site.

Sec. 10-117. Irrigation systems and irrigators.

- (a) **License required.** An irrigation contractor is required to hold a license issued under V.T.C.A., Water Code Ch. 37 and V.T.C.A., Occupations Code § 1903.251.
- (b) **Registration.**
 - (1) All irrigation contractors, prior to doing any irrigation system installation in the territorial limits or extraterritorial jurisdiction (ETJ) of the city shall be required to be registered with the development services department of the city per Chapters 10-116 and 10-117.
 - (2) An irrigation contractor's registration must be submitted on forms available from the development services department and shall include the following information:
 - a. The irrigation contractor's full name;
 - b. The irrigation contractor's license number;
 - c. The irrigation contractor's business name;
 - d. The irrigation contractor's business address;
 - e. The irrigation contractor's business telephone number; and
 - f. The irrigation contractor's telefax number.
 - (3) The irrigation contractor shall provide a certificate of insurance by an insurance company authorized in the state certifying that the irrigation contractor is insured to the limit of at least:
 - a. Three hundred thousand dollars (\$300,000.00) public liability per occurrence; and
 - b. Three hundred thousand dollars (\$300,000.00) property liability per occurrence and product/completed operations. In lieu of insurance, the irrigation contractor may provide a bond in the amount of ten thousand dollars (\$10,000.00) conditioned that the irrigation contractor shall faithfully observe all applicable laws.
 - (4) The irrigation contractor shall renew registration annually upon submission of the registration form and payment of the fee.
 - (5) A licensed plumber may be issued an irrigation permit.
- (c) **Permits and inspections.** All irrigation contractors, prior to doing any irrigation system installation in the territorial limits or extraterritorial jurisdiction (ETJ) of the city shall apply and be issued permits from the development services department on forms provided by said department. The irrigation system shall be installed in accordance with the following:
 - (1) City Code of San Antonio, Texas;
 - (2) Local Government Code;
 - (3) Texas Water Code;
 - (4) Texas Occupations Code; and
 - (5) Texas Commission on Environmental Quality (TCEQ).

The irrigation system shall be inspected prior to covering the sprinkler heads as requested by the installer. Any defects in the installation determined during the inspection shall be corrected before

the inspection is considered approved. If the irrigation system is being constructed as part of the building permit, a certificate of occupancy shall not be issued until all inspections have been approved.

- (d) **Minimum standards and specifications.** V.T.C.A., Occupations Code § 1903.053 entitled "Standards" and the rules adopted by the Texas Commission on Environmental Quality (TCEQ) Page 1 Chapter 344 - Landscape Irrigation Rule Project No. 2007-027-344-CE are hereby incorporated by reference as minimum standards and specifications for the design, installation, and the operation of irrigation systems.
- (e) **Violations and enforcement.**
 - (1) It shall be a violation to install an irrigation system in the city without first obtaining an irrigation system permit from the development services department. Any violation of this article shall be a Class C misdemeanor punishable by a fine not to exceed five hundred dollars (\$500.00) per violation. Each day or portion thereof during which a violation of any of the provisions of this article is committed shall constitute a separate offense. A fine or criminal penalty prescribed by this section does not apply to a violation in the ETJ.
 - (2) **Civil enforcement.**
 - a. The city may seek civil enforcement against such violators in the corporate limits of the city and in the ETJ. Enforcement in the ETJ is authorized pursuant to and under the authority granted by V.T.C.A., Local Government Code §§ 212.001 et seq.
 - b. Any person who commits a violation under this article shall be subject to a civil penalty of up to one thousand dollars (\$1,000.00) per violation per day.
- (f) **Fee schedule.** Irrigation related fees shall be as set forth in the city fee schedule.

Sec. 10-118. State Licensed Responsible Master Plumber registration.

- (a) **License.** Before any person shall engage in the business of plumbing within the city, said person shall have a current responsible master plumber's license obtained from the State Board of Plumbing Examiners and the required insurance. The state license shall be registered with the city by submitting the appropriate registration as required by the city and Chapters 10-116 and 10-118.
- (b) **Insurance required.** Per state law, a political subdivision that requires a responsible master plumber or an agent of a responsible master plumber to obtain a permit before performing plumbing in the political subdivision shall verify through the board's Internet website, or by contacting the board by telephone, that the responsible master plumber has on file with the board a certificate of insurance.
- (c) **Enforcement.** Each locally designated plumbing inspector shall enforce the State Board Licensing Law and Board Rules and municipal ordinances and should file complaints with the Board and with local prosecutors. (Chapter 1301, Texas Occupations Code, 22 Texas Administrative Code Chapters 361, 363, 365, and 367).
- (d) **Requirements for plumbing companies and responsible mater plumbers.** Every responsible master plumber doing plumbing work in the city shall abide by the State Board Licensing Law and Board Rules and municipal ordinances. (Chapter 1301 Occupations Code, 22 Texas Administrative Code Chapters 361, 365, and 367).

Sec. 10-119. Demolition contractor registration.

- (a) **Registration.** It shall be unlawful for any person to maintain, own or operate a demolition contracting business, unless a registration issued by the *Building Official* is first obtained as provided herein per Chapter 10-116 and 10-119.

Exceptions:

- (1) A person who demolishes fences 6 feet or less in height, playground equipment, above ground swimming pools, sidewalks or driveways, decks, oil derricks, shade cloth structures, or mechanical equipment, residential or commercial sheds less than 300 square feet and similar accessory structures.
- (2) A property owner may demolish single story residential structures if the demolition is to be performed by the property owner with proof of ownership.

(b) Demolition registration, insurance required, and bond.

- (1) Registration. It shall be a violation of this chapter for a person who does not hold a current city registration to engage in the demolition work for which a permit is required, or to undertake to execute such work or to cause the undertaking of such work.
- (2) Misrepresentation. It shall be a violation of this chapter for any person to represent themselves with any registration set forth in this Code or to use the words "demolition contractor", or words of similar import or meaning on signs, business cards, stationery, or by any other manner whatsoever, unless such person is properly registered within the meaning of the word used as provided in this chapter.
- (3) General liability and insurance.
 - a. A registered demolition contractor shall furnish and present the name of the insurance carrier, policy number, name, address, and telephone number of the insurance agent with whom the contractor is insured to the *Building Official* or to any customer upon request.
 - b. City registered demolition contractors must maintain insurance of the following types and amounts:
 1. Automobile liability insurance with limits of personal injury one hundred thousand dollars (\$100,000.00) each person, three hundred thousand dollars (\$300,000.00) each accident, property damage fifty thousand dollars (\$50,000.00) each accident.
 2. Public liability (bodily injury) insurance with limits not less than three hundred thousand dollars (\$300,000.00) for each occurrence.
 3. Public liability (property damage) insurance with limits of not less than one hundred thousand dollars (\$100,000.00) for each accident and two hundred thousand dollars (\$200,000.00) in the aggregate.
 - c. The policy shall:
 1. Include the hazards of explosion and collapse coverage.
 2. Provide that the same shall not be cancelled until a ten-day or non-renewal has been served upon the city Development Services Department.
 3. The City of San Antonio must be listed as Certificate Holder on the Certificate of Liability insurance.
 4. Applicant shall file with the *Building Official* certificates of insurance executed by the insurance carrier issuing said policies certifying that said insurance is in full force and effect and that the demolition operations are covered by such policies.
- (4) Indemnity Bond. Before such permit shall be issued, the person, firm, association or corporation applying therefore shall execute and deliver to the city, to be kept on file in the city clerk's office, a good and sufficient bond of indemnity, issued by a surety company licensed to do business in the state, in the sum of five thousand dollars (\$5,000.00) to be approved by the city attorney and conditioned that the person, firm, association or corporation making such application shall promptly pay in and unto the city any and all costs, damages and expenses which said city may incur or suffer, including, but not limited to, damages to streets, sidewalks, utilities, or other public places by reason of carelessness or negligence in the performance of such demolition, or by reason of any defects caused from or arising from careless, negligent or imperfect demolition procedures, or any and all acts and omissions of said applicant, his agents, servants, or subcontractors.

- (c) **Responsibilities.** A registered demolition contractor shall be responsible for exercising such supervision and control of his operations as is necessary to secure full compliance with the provisions of the adopted city requirements and all other applicable laws of the city, state and United States.
- (d) **Penalties.** It shall be unlawful for any person to demolish any building or structure in the city or cause the same to be done, contrary to or in violation of any of the provisions of this Code or any currently adopted building code. Any person, firm or corporation violating any of these provisions shall be deemed guilty of a separate offense for each day or portion thereof during which any violation is committed, continued, or permitted, and each separate violation shall be punishable by a fine not to exceed five hundred dollars (\$500.00).
- (e) **Application procedures; requirements.**
- (1) An applicant for an original registration or renewal must submit an application to the *Building Official* on a form established by the department.
 - (2) The *Building Official* shall have the right to investigate and examine the qualifications and fitness of an applicant.
 - (3) A person may not be issued a registration unless the person:
 - a. Is at least eighteen (18) years of age; and
 - b. Is a United States citizen or a lawfully admitted alien
- (f) **Duties and powers of *Building Official*.**
- (1) There is hereby vested in the *Building Official* the duty of examining the applications for contractor registrations, including the issuance, reissuance, renewal, suspension, or cancellation of such registration.
 - (2) The *Building Official* shall establish procedures consistent with this Code for the issuance of registration for demolition contractors.
 - (3) The *Building Official* shall have the duty to keep all registration application records. The *Building Official* shall further have the power and duty to adopt, amend, or repeal rules and regulations consistent with the provisions of this section as may be necessary for the proper administration and enforcement hereof.
- (g) **Appealing a denial of registration.**
- (1) Appeal to board. If either an original or renewal registration is denied, the *Building Official* shall furnish the applicant a written statement setting forth the grounds for the refusal within ten (10) working days. Such statement shall be by certified mail, return receipt requested, to the mailing address provided in the application unless the applicant is present to receive and acknowledge in writing receipt of such letter. The applicant or their representative shall then have fifteen (15) working days from receipt of notice to appeal the *Building Official's* decision in accordance with section 10-14 of this chapter.
 - (2) Nothing in this section shall be interpreted as to deny a subsequent application at the expiration of one year from denial of initial registration.
- (h) **Fees and registration period.** The application fee for contractor registration shall be as set forth in this section.
- (1) An initial Registration fee of eighty five dollars (\$85.00) is required and said registration shall be valid for a period of two (2) years. The registration holder shall be required to re-register every two-year period of time and pay a fee of thirty-five dollars (\$35.00) for each two-year period of time to maintain registration.
- (i) **Demolition permit; in general.**
- (1) No person, firm, association, or corporation shall demolish any building or structure in the city, or cause the same to be done, without first obtaining a demolition permit for each such building or structure authorized by the city.

- (2) Every demolition permit shall be valid during the time outlined in the permit. If demolition is not complete, the Director of Development Services may extend the permit upon request of the applicant.

(j) Application requirements.

- (1) Applications for demolition permits shall require the following information:
- a. Name and address of demolition contractor.
 - b. Name and address of building and property owners including a notarized letter authorizing demolition of building or structure.
 - c. Except for single-family residence and other single-story buildings where it is not possible for debris to fall on public walkways or thoroughfares, the *Building Official* shall require an engineering report, prepared by a qualified registered professional engineer, of the building or structure to be demolished so as to determine the condition of the framing, floors and walls copy of which is to be filed with the *Building Official*.
 - d. The demolition contractor shall be required to prepare a complete plan and schedule for demolition to be filed with the *Building Official*. Should the plan and schedule be changed at any time, the changes must be approved by the *Building Official* and a copy of such changes must be filed with the *Building Official*.
 - e. The location site of the disposal of debris and the proposed route to be used to disposal site.
 - f. Applicant shall submit the current demolition registration number and bond materials of the demolition contractor who has been hired to perform the work. All demolition contractors, as defined in this chapter, shall be registered and bonded. Any substitution of contractor listed in the application shall be reported to the *Building Official* with appropriate registration and bonding materials. A failure to notify the *Building Official* shall result in administrative and/or criminal and/or civil penalties. It shall be an affirmative defense to prosecution that substitute contractor was registered and bonded at the time.
 - g. Supplemental materials as prescribed by the *Building Official*.

(k) Miscellaneous provisions.

- (1) No structural or load-supporting members, which would affect the stability of the structure, shall be cut, or removed from any story until all construction materials above such a story have been completely demolished and removed.
- (2) No material shall be dropped to any point outside the exterior walls of the structure except in enclosed chutes.
- (3) In masonry construction, the demolition of exterior walls and floor construction shall be removed and dropped into the storage space before commencing the removal of exterior walls and floor in the story below.
- (4) In buildings with a structural steel frame member type construction, the steel framing may be left in place during the demolition of masonry. Where this is done, all steel beams girders and similar structural supports shall be cleared of all loose material as the masonry demolition progresses downward.
- (5) No wall, chimney or other structural part shall be left at the end of each shift in such condition that it may collapse due to wind, vibration, or any other cause.
- (6) Upon the completion of demolition operations, the site shall be completely cleared of rubbish, brush, weeds, and other debris. The site must be left free of ponds and underground tanks shall be removed. Basement slabs shall be broken up to allow drainage and septic tanks, wells, cesspools, and cisterns shall be broken open and filled in.
- (7) Security service during non-working hours shall be provided by the contractor.
- (8) Where shown to be necessary in the plan for demolition, the city shall coordinate and approve the blocking of walkways, thoroughfares, and alleys to protect the public.
- (9) The city council may issue a permit for selective use of explosives for demolition purposes if the contractor has complied with all of the conditions of this chapter and if the

plan for selective demolition by the use of explosives is conducted in accordance with §§ 1926.900—1926.914 inclusive of Subpart "U" of the Rules and Regulations of the Occupational Safety and Health Administration of the Department of Labor, 29 CFR, part 1926, subpart U.

(I) Demolition fee schedule.

| Demolition Registration Fees | |
|---|----------|
| Demolition Contractor | |
| Initial—City Registration/2-year registration | \$85.00 |
| Renewal—City Registration/2 year renewal | \$35.00 |
| Duplicate—City Registration Card (plus tax) | \$5.00 |
| Demolition Permit Fees | |
| Residential | \$75.00 |
| Commercial | |
| Single-story | \$100.00 |
| 2—3 stories | \$200.00 |
| >3 stories | \$650.00 |

Sec. 10-120. Registered house mover.

(a) Registration. It shall be unlawful for any person to maintain, own or operate a house moving contracting business, unless a registration issued by the *Building Official* is first obtained as provided herein Chapters 10-116 and 10-120.

(b) House mover registration, insurance, security, and bond required.

(1) Compliance with section. No person except a licensed house mover, shall move any building or structure over, across or along any street, public way, or public place within the city except as specifically provided in this article.

Exception: Nothing contained in this article shall require a license or bond for the movement of oversized equipment, or buildings or structures of a temporary nature, when such equipment, building, or structures are within the legal road limit as required by the state statutes; nor shall bond and license be required of one passing through the city enroute between two (2) other incorporated cities, except those cities in the county.

(2) General liability and insurance.

- a. A registered house moving contractor shall furnish and present the name of the insurance carrier, policy number, name, address, and telephone number of the insurance agent with whom the contractor is insured to the *Building Official* or to any customer upon request.
- b. City registered house moving contractors must maintain insurance of the following types and amounts:
 - 1. (\$10,000.00) for each person for bodily injury, twenty thousand dollars (\$20,000.00) for bodily injury liability for each accident, and five thousand dollars (\$5,000.00) for property damage liability for each accident.
 - 2. Comprehensive general liability specifically including coverages for hazards of explosion and collapse in the amount of three hundred thousand dollars. (\$300,000.00).
- c. The policy shall:

1. Provide that the same shall not be cancelled until a ten-day or non-renewal has been served upon the city.
2. The City of San Antonio must be listed as certificate holder on the Certificate of Liability insurance.
3. Applicant shall file with the *Building Official* certificates of insurance executed by the insurance carrier issuing said policies certifying that said insurance is in full force and effect and that the moving operations are covered by such policies.

(3) Bond. Before a house mover's license is issued, the applicant shall file with the *Building Official* a surety bond in the amount of two thousand dollars (\$2,000.00), saving and protecting the city harmless from any and all damages and to pay for any and all damages to public property, that may arise from the use of any of the streets, alleys, boulevards, or other public places in the moving of any building or structure. Such bond shall contain a provision for a ten-day written notice to the city of cancellation by the surety.

(c) Responsibilities. A registered house moving contractor shall be responsible for exercising such supervision and control of his operations as is necessary to secure full compliance with the provisions of the adopted city requirements and all other applicable laws of the city, state, and United States.

(d) Penalties. It shall be unlawful for any person to move any building or structure in the city or cause the same to be done, contrary to or in violation of any of the provisions of this Code or any currently adopted city or State laws. Any person, firm or corporation violating any of these provisions shall be deemed guilty of a separate offense for each day or portion thereof during which any violation is committed, continued, or permitted, and each separate violation shall be punishable by a fine not to exceed five hundred dollars (\$500.00).

(e) Application procedures; requirements.

- (1) An applicant for an original registration or renewal must submit an application to the *Building Official* on a form established by the department.
- (2) The *Building Official* shall have the right to investigate and examine the qualifications and fitness of an applicant.
- (3) A person may not be issued a registration unless the person:
 - a. Is at least eighteen (18) years of age; and
 - b. Is a United citizen or a lawfully admitted alien

(f) Duties and powers of *Building Official*.

- (1) There is hereby vested in the *Building Official* the duty of examining the applications for contractor registrations, including the issuance, reissuance, renewal, suspension, or cancellation of such registration.
- (2) The *Building Official* shall establish procedures consistent with this Code for the issuance of registration for demolition contractors.
- (3) The *Building Official* shall have the duty to keep all registration application records. The *Building Official* shall further have the power and duty to adopt, amend, or repeal rules and regulations consistent with the provisions of this section as may be necessary for the proper administration and enforcement hereof.

(g) Appealing a denial of registration.

- (1) Appeal to board. If either an original or renewal registration is denied, the *Building Official* shall furnish the applicant a written statement setting forth the grounds for the refusal within ten (10) working days. Such statement shall be by certified mail, return receipt requested, to the mailing address provided in the application unless the applicant is present to receive and acknowledge in writing receipt of such letter. The applicant or their representative shall then have fifteen (15) working days from receipt of notice to appeal the *Building Official's* decision in accordance with section 10-14 of this chapter.

- (2) Nothing in this section shall be interpreted as to deny a subsequent application at the expiration of one year from denial of initial registration.
- (h) **Fees and registration period.** The application fee for contractor registration shall be as set forth in this section.
- (1) An initial registration fee of one hundred and twenty dollars (\$120.00) is required and said registration shall be valid for a period of two (2) years. The registration holder shall be required to re-register every two-year period of time and pay a fee of one hundred and twenty dollars (\$120.00) for each two-year period of time to maintain registration.
 - (2) The moving of any building or structure over, across or along any street, public way, or public place within will commence only after a permit has been issued by the *Building Official*. Permit fees are outlined in Fee Schedule subsection 10-31.
- (i) **House moving permit; general.**
- (1) No person, firm, association or corporation shall move building or structure in the city, or cause the same to be done, without first obtaining a permit for each such building or structure authorized by the city.
 - (2) Every house moving permit shall be valid during the time outlined in the permit. The Director of Development Services may extend the permit upon request of the applicant.
 - (3) No person shall move any building or structure over, across, or along any street, public way, or public place within the city until a permit for such work has been issued as provided in this section.
 - (4) A registered house mover shall in each case before moving or preparing to move any building or structure, apply to the director of development services by written application for a permit to do so, in which application the building or structure to be moved shall be described with the extreme dimensions of its width, length and height, present location, the place to which it is proposed to be moved, and the location, on the lot at the destination.
 - (5) Before application for permit is made, the house mover shall notify the public utilities, railroads, and other persons whose facilities are involved in such movement.
 - (6) Before application for permit is made, the house mover shall notify the police department, fire department and public works department, and shall obtain proper clearance from each of these departments in writing. This clearance shall specify the day of the week, hour of the day, the moving is to take place. The route to be taken shall be at the discretion of the police department and public works department.
 - (7) Warning devices. If it becomes temporarily necessary to leave the building on public property, there shall be placed around the building or structure, and all equipment, red lanterns, flares, or other warning devices. No building or structure under any condition shall be allowed to remain in or on the streets, public ways, or public places for more than twenty-four (24) hours except weekends. Any building or structure which occupies or moves along or across any portion of public property after sundown shall have sufficient lights and flares continually burning for the protection of the public.
 - (8) Escort. No person shall move a building or structure across or along any street, public way or public place within the city unless accompanied or escorted by at least one police officer that has been retained by the person for such service.

Secs. 10-121—10-129. Reserved.

ARTICLE XIV. SIGNS AND BILLBOARDS

Sec. 10-130. Signs and billboards.

See chapter 28 of this Code and articles I, II, III and XIII of this chapter.