

COUNTRY CLUB

State of Texas }
 County of Bexar } I, H.C. Thorman owner of the Eastern portion of Lots Twenty-two (22)
 Twenty three (23) Twenty four (24) and Twenty five (25) Range One (1) District Two
 (2) Subdivision of City Tract of the City of San Antonio which portion is bound-
 ed on the North by Allensworth Street on the East by New Braunfels Avenue
 on the South by Reservoir Avenue and on the West by Acacia Avenue do hereby
 adopt the attached plat of subdivision as a subdivision of said land under the
 name of "H.C. Thorman's Country Club Place" and do dedicate the streets and
 alleys shown on said plat to the public.
 H.C. Thorman

State of Texas }
 County of Bexar }
 Before me the undersigned authority on this day personally
 appeared H.C. Thorman known to me to be the person whose name is sub-
 scribed to the foregoing instrument and acknowledged to me that he executed
 the same for the purposes and consideration therein expressed.
 Given under my hand and seal of office on this the 11th
 day of May AD 1923

Robert O. Huff
 Notary Public in and for Bexar
 County, Texas.

{Seal}

Surveyed and platted Sept. 28 1922
 By Watton & Arneson, Engineers,
 118 Gunter Bldg. San Antonio
 Notes in Encl. W & A 26 pg 71,
 and Bk 60 page 10.

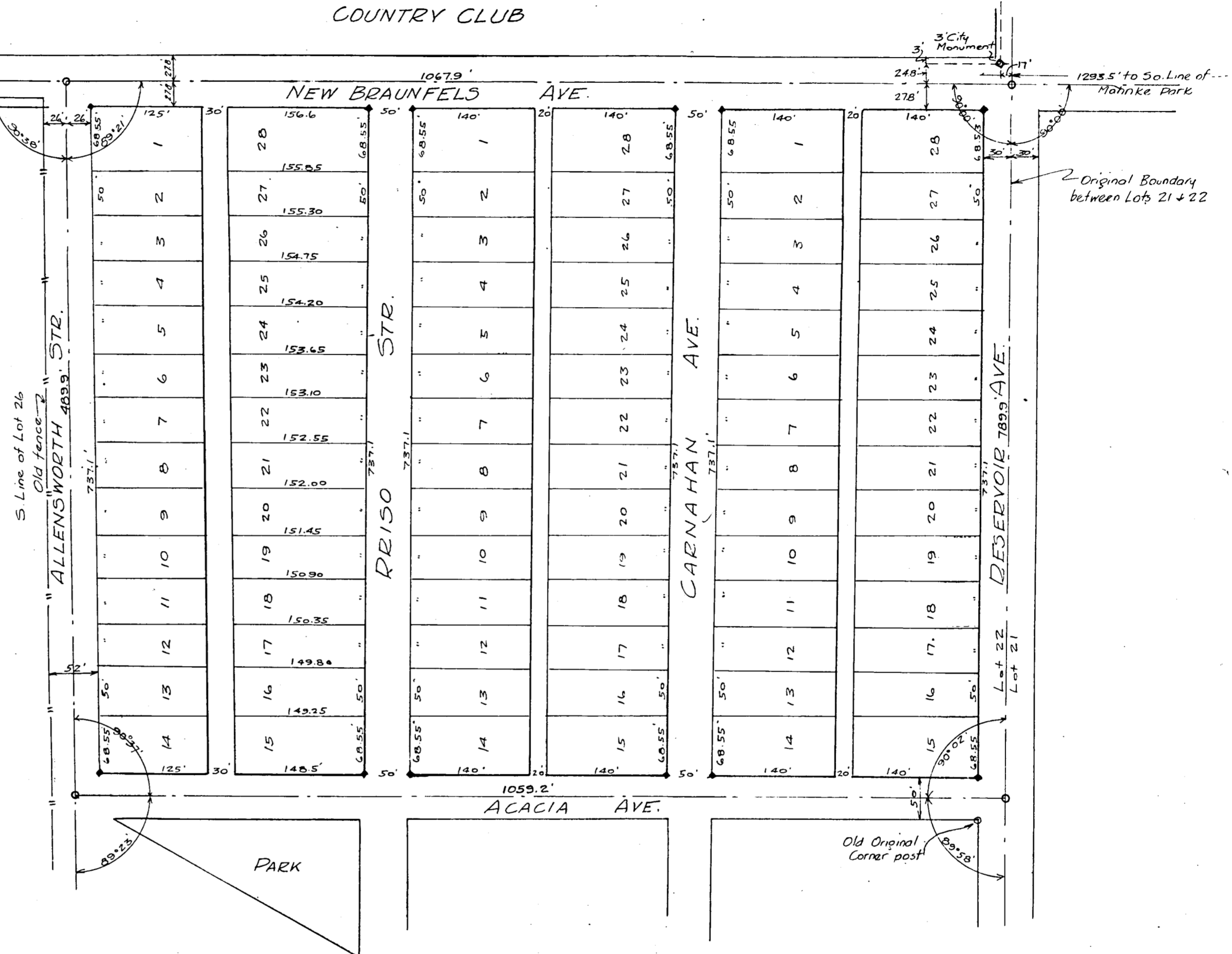
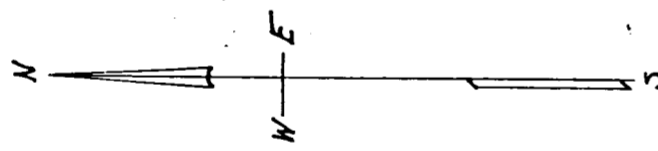

H.C. Thorman's
COUNTRY CLUB PLACE

Subdivision
 H.C. Thorman, Owner.
 609 CITY NATL. BANK BLDG.

Scale 1" = 100'

Note Concrete Monuments are set
 exactly at Block Corners and are
 designated on this plat thus →

Filed for Record Apr 28 206 PM 1925
 Recorded and Indexed May 20 8-00 AM 1925
 Jack R. Burke
 County Clerk Bexar Co. Texas
 By C.W. Titus Deputy.