

Country Club Place

Scale: 150 Ft. = 1"

E. G. Graves

For restrictions see Vol 440 Page 232
For waiver see Vol 1025 Page 545

REPLAT IN
VOL: 9502
PAGE: 211

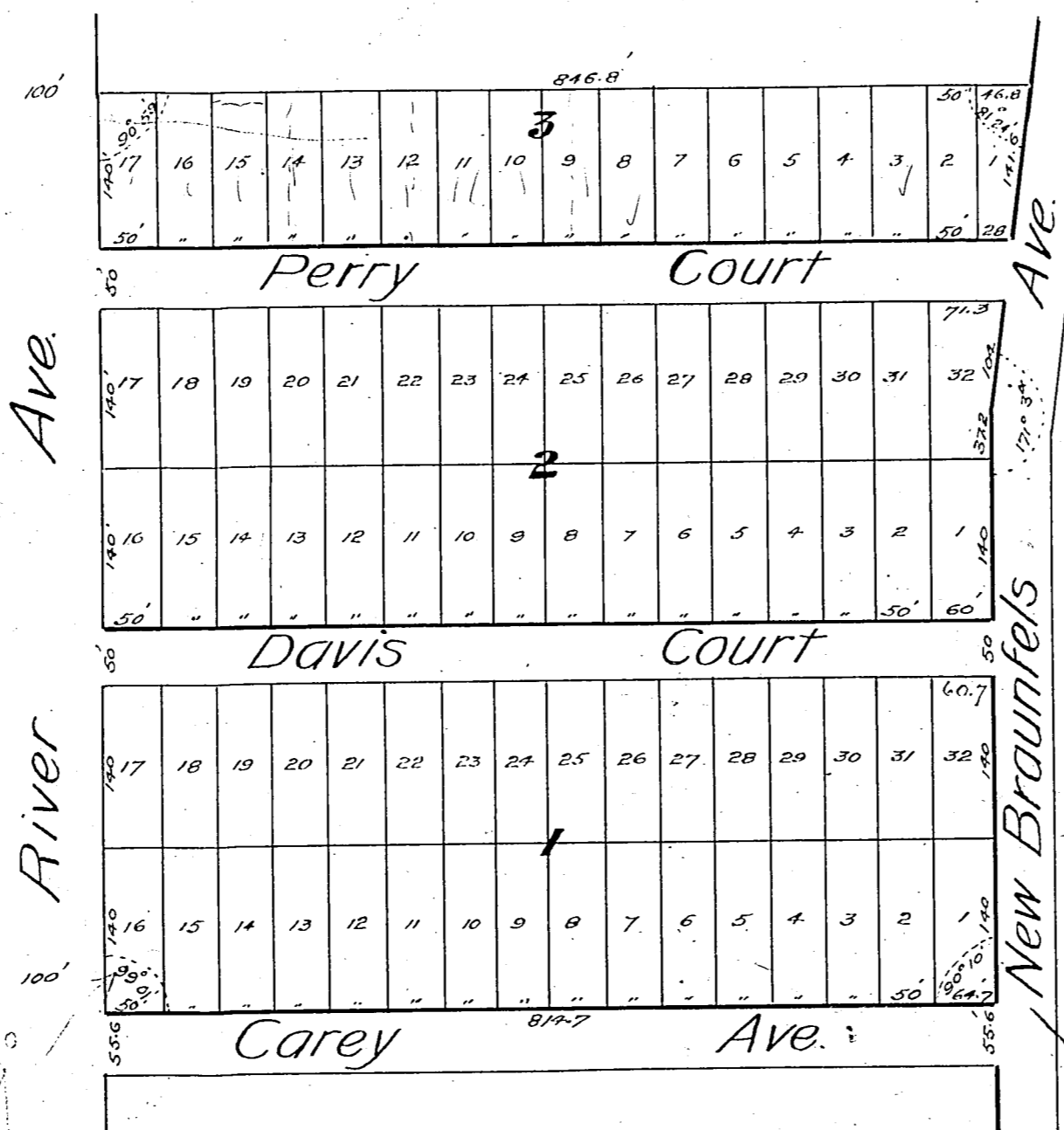

I do hereby certify that the above plat is correct.
E. G. Graves

Subscribed to and sworn to before me this 15 day of May 1914
Thos. B. Chadwick
Notary Public, Bexar Co. Texas.

May 12th 1914

The State of Texas }
County of Bexar } I, J. N. Lott, the owner of the
following described land, containing 15 acres out
of O.C. Lots Nos. 28-29-30, Range No. 1, District
No. 2, in the City of San Antonio, Bexar County,
Texas, do hereby declare that I have divided said
tract of land into lots, blocks and streets as
shown by the accompanying Map: the said sub-
division being known as COUNTRY CLUB PLACE,
and I hereby dedicate to the public the free use
of said streets.

J. N. Lott

The State of Texas }
County of Bexar } Before me, Joe S. Newton,
a Notary Public in and for Bexar County, Texas,
on this day personally appeared J. N. Lott,
known to me to be the person whose name is
subscribed to the foregoing instrument and
acknowledged to me that he executed the same
for the purposes and consideration therein
expressed. Given under my hand and seal of
office this the 16th. day of May, A.D. 1914
Seal. Joe S. Newton
Notary Public, Bexar County, Texas.

Filed for record May 16th. 1914 at 3-0 o'clock P.M.
Recorded on May 19th. 1914 at 9-30 o'clock A.M.
Frank R. Newton, County Clerk, Bexar County, Texas.
By A. H. Coates, Deputy.

REPLAT IN: VOL. 9521 PG. 89