

100 190
#101122

MAHNCKE PARK ADDITION

Recorded in Vol. 368, Page 190 Plat Records Bexar Co. Texas.

Scale: 1" = 200 FT.

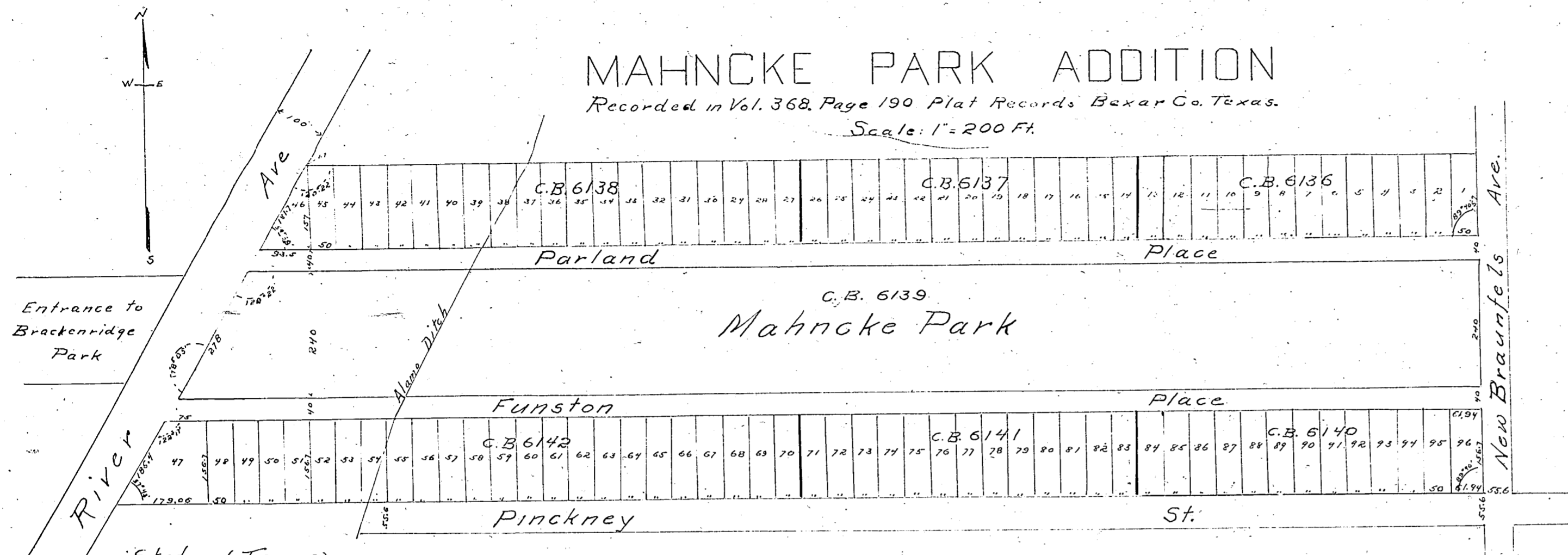

State of Texas }
County of Bexar }

Know all men by these presents: We Walton & Arneson, Surveyors, and Mrs. Kate Jones and Henry C. King, Jr. owners, do hereby certify that the plat shown hereon, is a true and correct plat of "Mahncke Park Addition," to the City of San Antonio, taking the place of all previous plats of said property. The particular property covered by said plat being a subdivision of the following described real estate, to-wit:

1st: Being that part of those certain tracts or parcels of land, designated and described as "first tract" in deed from Travis F. Jones and W.C. Lott to James A. Logwood, dated June 21, 1910 recorded in Vol. 339 page 268 deed records of Bexar County, lying south of and adjoining a strip of land, on the south side of Mahncke Park, deeded to the City of San Antonio, by Mrs. Kate Jones, Travis Jones and Henry C. King, Jr. by deed dated December 18, 1915, recorded in Vol. 472 Page 593, deed records of Bexar County.

2nd: Being that part of those certain tracts or parcels of land, designated and described as second tract in deed from Travis Jones and W.C. Lott to James A. Logwood, dated June 21, 1910 recorded in Vol. 339, page 368, lying north of and adjoining a strip of land on the north side of Mahncke Park conveyed to the City of San Antonio, by Kate Jones, Travis Jones and Henry C. King, Jr. by deed dated December 10, 1915, recorded in Vol. 472, page 593, excepting therefrom, however, that part of said second tract situated between Alamo Ditch and River Avenue lying north of a westerly extension of the north line of lot 18, R. 1, D. 2, from where it intersects Alamo Ditch.

Mrs. Kate Jones
Henry C. King, Jr.
Walton & Arneson

Witness our hands, this 15th day of April 1917.

The State of Texas }
County of Bexar } Before me, D. F. Davis, a Notary Public in and
for Bexar County, Texas, on this day personally appeared Henry C.
King Jr. known to me to be the person whose name is subscribed to the
foregoing instrument and acknowledged to me that he executed the same
for the purposes and consideration therein expressed.

Given under my hand and seal of office this 11th day of April 1917.
D. F. Davis
Notary Public Bexar County, Texas
Filed for record in my office this 11th day of April 7. D. 1917 at 10.35 o'clock A.M.
Recorded April 30, 1917 at 2 o'clock P.M.
Frank R. Newton, County Clerk Bexar County, Texas.
By A. S. Coates, Deputy.