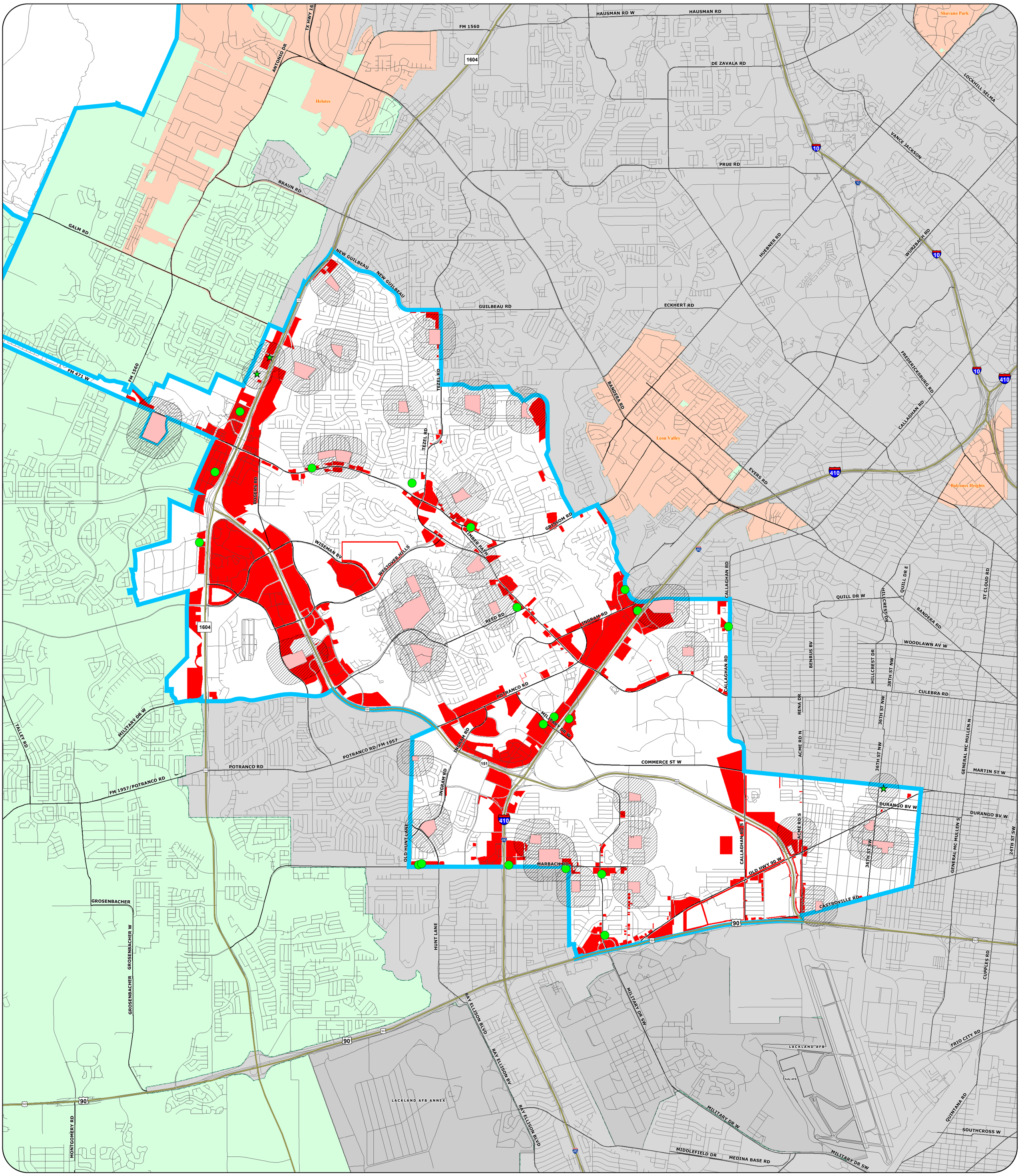

Data Source: City of San Antonio Enterprise GIS, Bexar Metro 911, Bexar Appraisal District

"This Geographic Information System Product, received from The City of San Antonio is provided "as is" without warranty of any kind, and the City of San Antonio expressly disclaims all express and implied warranties, including but not limited to the implied warranties of merchantability and fitness for a particular purpose. The City of San Antonio does not warrant, guarantee, or make any representations regarding the use, or the results of the use, of the information provided to you by the City of San Antonio in terms of correctness, accuracy, reliability, timeliness or otherwise. The entire risk as to the results and performance of any information obtained from the City of San Antonio is entirely assumed by the recipient."

"Please contact the responsible City of San Antonio Department for specific determinations."

Maps may be ordered at: (210) 207-7933

Map Created by: sm12209
Map file location: \\fscommon\ifscommon\Misc29\GIS\Pln50\plan_lib\Projects2019\DevelopmentSvcs\ATF\CCDistrict 6.mxd
Map Last Edited: 1/17/2019
PDF Filename: 1806GG10.pdf

City of San Antonio
2019 City Council District 6

City of San Antonio
Information Technology Services Department
GIS Public Services Division
Riverview Towers
111 Soledad St. 9th Floor
San Antonio, TX 78205